



We craft the light

REFERENCE BOOK

PRECIOSA

PRECIOSA

Introduction

Welcome to Preciosa	6
At home in Crystal Valley	8
We cultivate chandeliers	10
We craft the light	12
100 crafts under one roof	14

What we do

Bespoke installations	30
Signature Designs	34
Collections	40
The story behind Canopy of Light	44

Our references

Middle East & Africa	54
Asia	132
Europe	186
Russia & CIS	208
Americas	244

Index

Photo index	330
Technical index	336
Global references	346
Preciosa worldwide	356

Introduction

A woman with voluminous curly hair, wearing a white lace-trimmed dress with a tassel necklace, holds a glowing pink sphere in her right hand. She stands in a dark glass factory at night, with glowing furnaces and molten glass in the background. The scene is lit with warm, golden light from the furnaces, creating a dramatic and artistic atmosphere.

Welcome *to Preciosa*

Preciosa Lighting elevates the heritage of Bohemian crystal through contemporary lighting designs. The company is built on centuries of tradition and the unique art of master glass makers from Crystal Valley. We honour this heritage and craftsmanship by creating innovative lighting products that stand the test of time.



At home *in Crystal Valley*

Crystal Valley in northern Czech Republic is the physical and spiritual home of Preciosa. Thanks to the natural wealth of Crystal Valley and especially due to local craftsmanship and talent, the area's glassmaking traditions have remained unspoiled for centuries. Preciosa Lighting is part of the Preciosa Group, one of the world's leading companies in the field of high-precision cut crystal components.



We cultivate *chandeliers*

Preciosa has been cultivating chandeliers since 1724, ensuring the glass making tradition continues to burn brightly. In order to preserve the culture of chandeliers, it is necessary to understand their historical significance and how they can be made relevant for today. This is what Preciosa calls the Cultivation of Chandeliers. One needs to hold an instinctive appreciation for crystal and glass and be able to actively design lighting for both the present and the future.

1115019
50006/6-1

We craft *the light*

Creating exclusive designs is Preciosa's speciality. Our history has given us the foundation to design remarkable lights for any interior, while our in-house R&D team ensures these lights create an impact, make a statement and remain significant as interior styles continuously evolve. Our team constantly strives to get the most emotion out of glass. This drives them to pursue new ways of creating dynamic, kinetic, and interactive lighting making Preciosa a leader in lighting trends.





100 crafts *under one roof*

All of Preciosa's work is done under one roof where one hundred professions come together to craft the perfect light. From the first sketch to the mock-up to production to finishing and assembling, Preciosa's professional team ensures the highest quality and greatest attention to detail. Our advanced R&D Lab is ready to add an innovative touch. Nearly all of our production is done by hand. Glass is in our DNA; we breathe it, sculpt it, refine and shape it.



Glass is processed and shaped using various techniques - blowing, casting, pressing, or pulling. It's not only hard work, years of training and skill, it's also a feeling, working with the breath and other experiences you can only gain by spending time with the glass.



Semi-finished glass products move from the glassworks to the glass cutting line for final finishing. Here each piece goes through several stages of cutting and polishing, two areas that are always performed by hand at Preciosa.





Preciosa is one of the few companies in the world that still controls the technology of metal casting into sand moulds. Its particular advantages include a higher artistic level of castings and the possibility of piece production for unique components.



We assemble and evaluate every light prior to it leaving the factory. This is to ensure the fixture is well made from both a technical and design perspective. Research, design, construction, engineering and more teams are involved in this final quality check.





Our in-house designers take inspiration from the design, use, and genius loci to create bespoke lighting that shines. While each of our designers utilize the latest design technology, their natural creativity expresses itself in a variety of ways.



The Ridge Stone Wall in the AC Hotel Madison Downtown is a cinematic display made up of shaped glass stones. Preciosa used more than 1200 cut crystal components for this designer wall. This magnificent project is an example of Preciosa's desire to blaze a new crystal lighting trail through technology and craft.



What we do

What we do

Bespoke *installations*

As Preciosa continues to cultivate lighting that stands the taste of time, our bespoke projects act as shining examples of our commitment to craftsmanship. Our historic chandeliers and contemporary projects can be found in hotels, resorts, fine restaurants, luxury residences, and cultural institutions in locations as varied as New York, Hong Kong, Singapore, Dubai, Moscow, and London. It is these projects that this book focuses on. As part of our vision to connect people through light, Preciosa designs interactive, dynamic, and kinetic lighting. These designs allow lighting to become a part of the atmosphere of a space and create memorable moments.

The combination of traditional craft and cutting-edge technology has also made Preciosa a valued maritime lighting partner, creating specialized installations for luxury yachts and 5-star cruise ships. The demands required for onboard lighting demonstrate our ability to create original designer lighting that is able to meet stringent requirements.

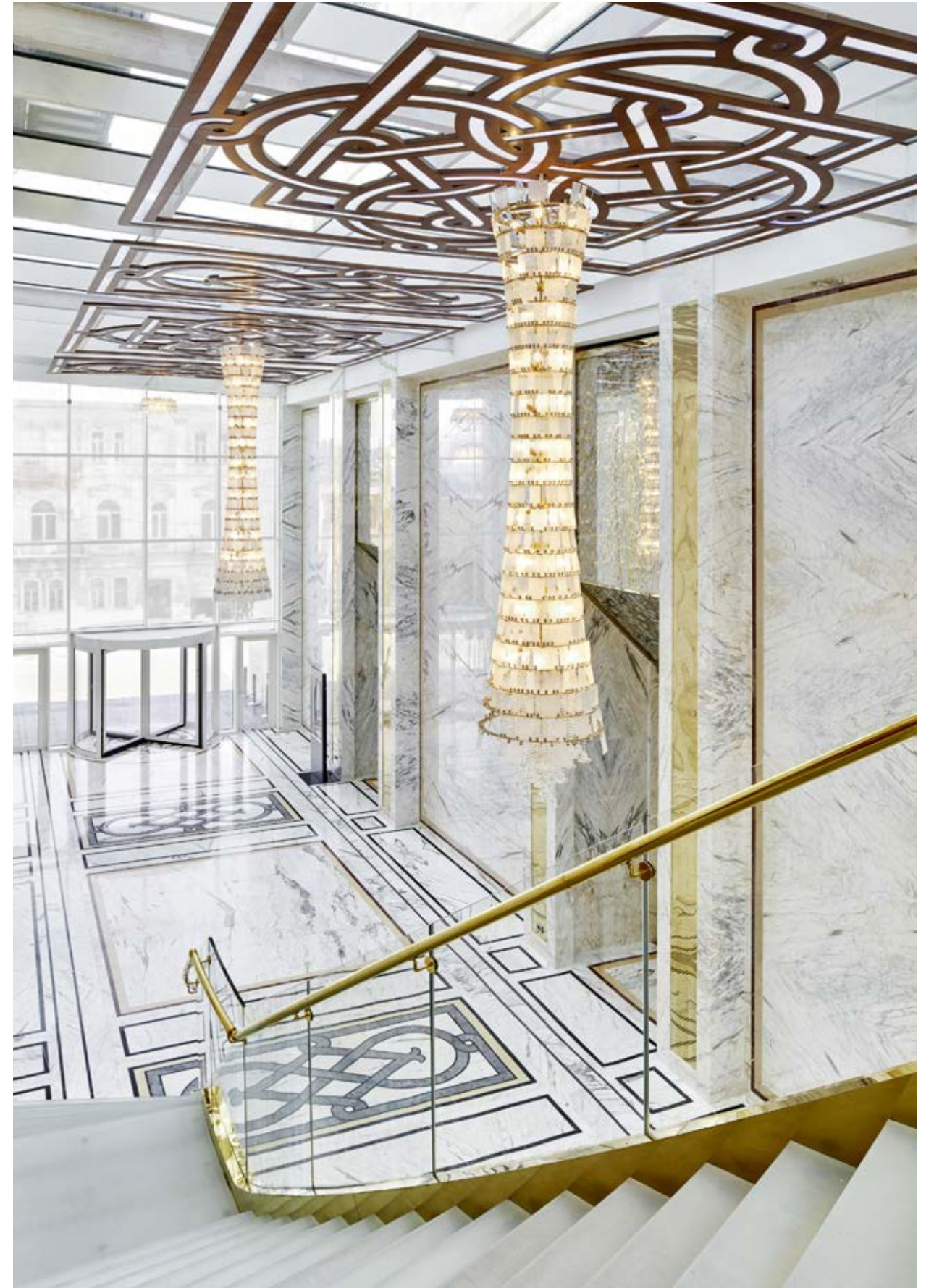

The Biltmore Hotel, Tbilisi
See page: 210



Residences Tower at Zorlu Center Istanbul / Turkey
See page: 194

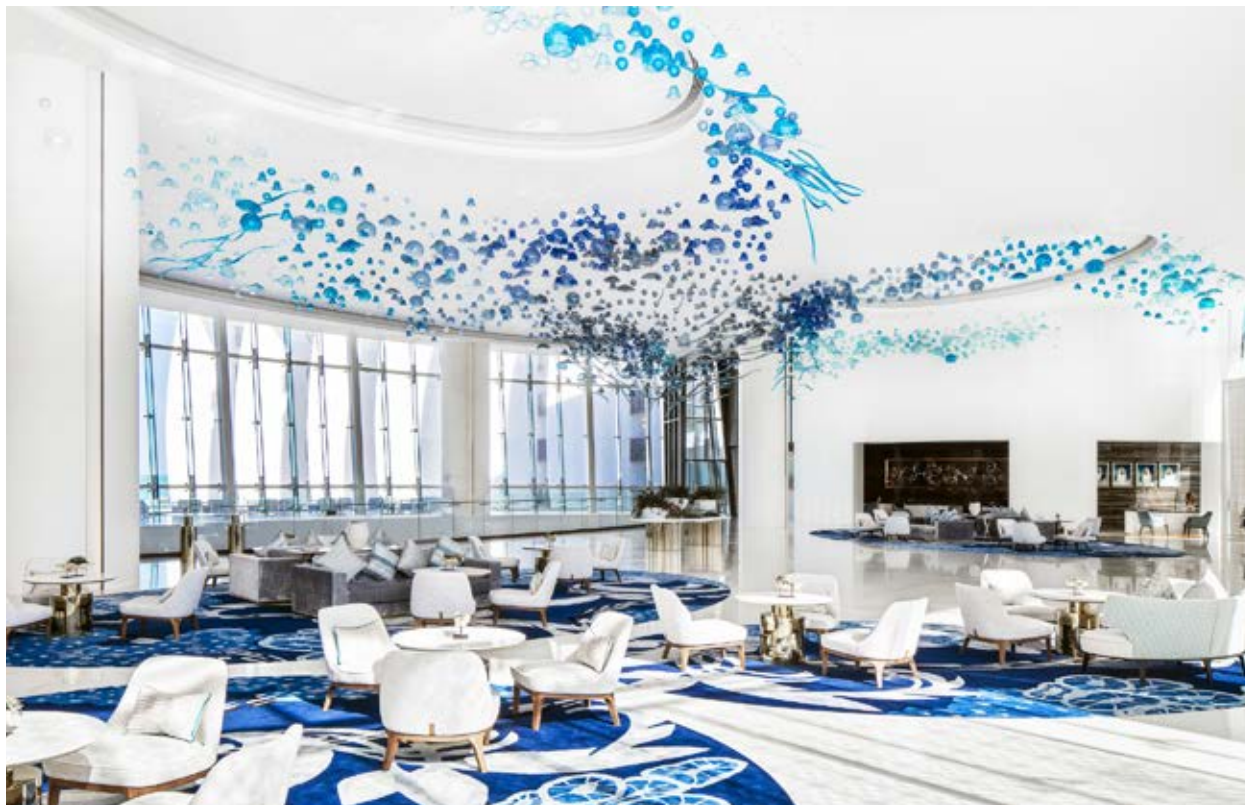

Jumeirah at Saadiyat Island Resort Abu Dhabi / UAE
See page: 120

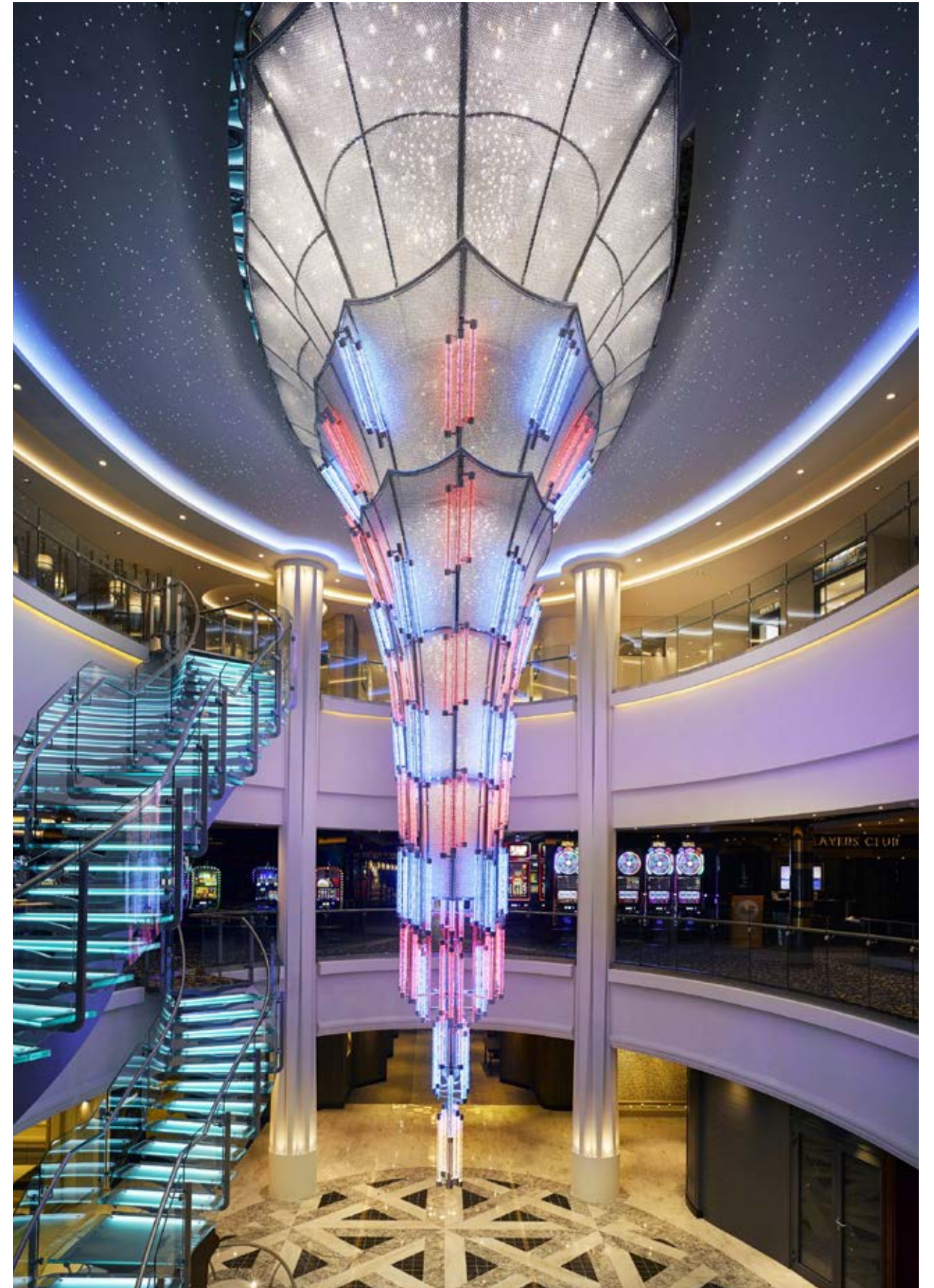

Norwegian Bliss, built in shipyard at Hamburg, Germany

What we do

Signature *Designs*

We can create unrivalled emotional experiences by combining the traditional art form of chandelier craftsmanship with cutting-edge technology. This knowledge is what drives our intention to unveil the symbolic as well as the aesthetic power of decorative lighting. It led us to create Preciosa's Signature Designs which are highlighted by countless customization possibilities to perfectly fit the owner's desires.

What makes a Signature Design so strategic is the variations that can be developed. Each one offers unlimited design possibilities including different scales, compositions, colours, materials and surface finishes, construction principles and illumination methods. Signature Designs are a sophisticated solution. They make creating a customized light a convenient and intelligent way to include creative lighting in any design. To date, two Signature Designs have been awarded: Breath of Light won a Red Dot award and Pearl Wave a Hospitality Design award.



Pearl Drop, Monaco Yacht Show, 2019



Breath of Light, Milan Design Week 2018



Pearl Curtain, Euroluce 2019, Milan

What we do

Collections

Our Collections portfolio is where you can see how Preciosa puts the cultivation of chandeliers into practice. Various classic chandelier styles have inspired each other over the centuries. Thanks to new production methods and materials, we have revived these historic icons into our Iconic portfolio. Preciosa has taken these pieces of lighting history and created Contemporary Colours and New Interpretations. Contemporary Colours offer fresh colours which appeal to traditional and contemporary tastes alike while New Interpretations preserve the design intent of the Iconic piece but redefine the original into a new context.

Preciosa Solitaries offer designers the flexibility to choose a single pendant light or cluster a group to create the impact they desire. We collaborate with well-known designers who appreciate Preciosa's handcrafted approach, dedication to tradition, and modern spin.



King, designed by Rony Plesl



Rudolf, historic

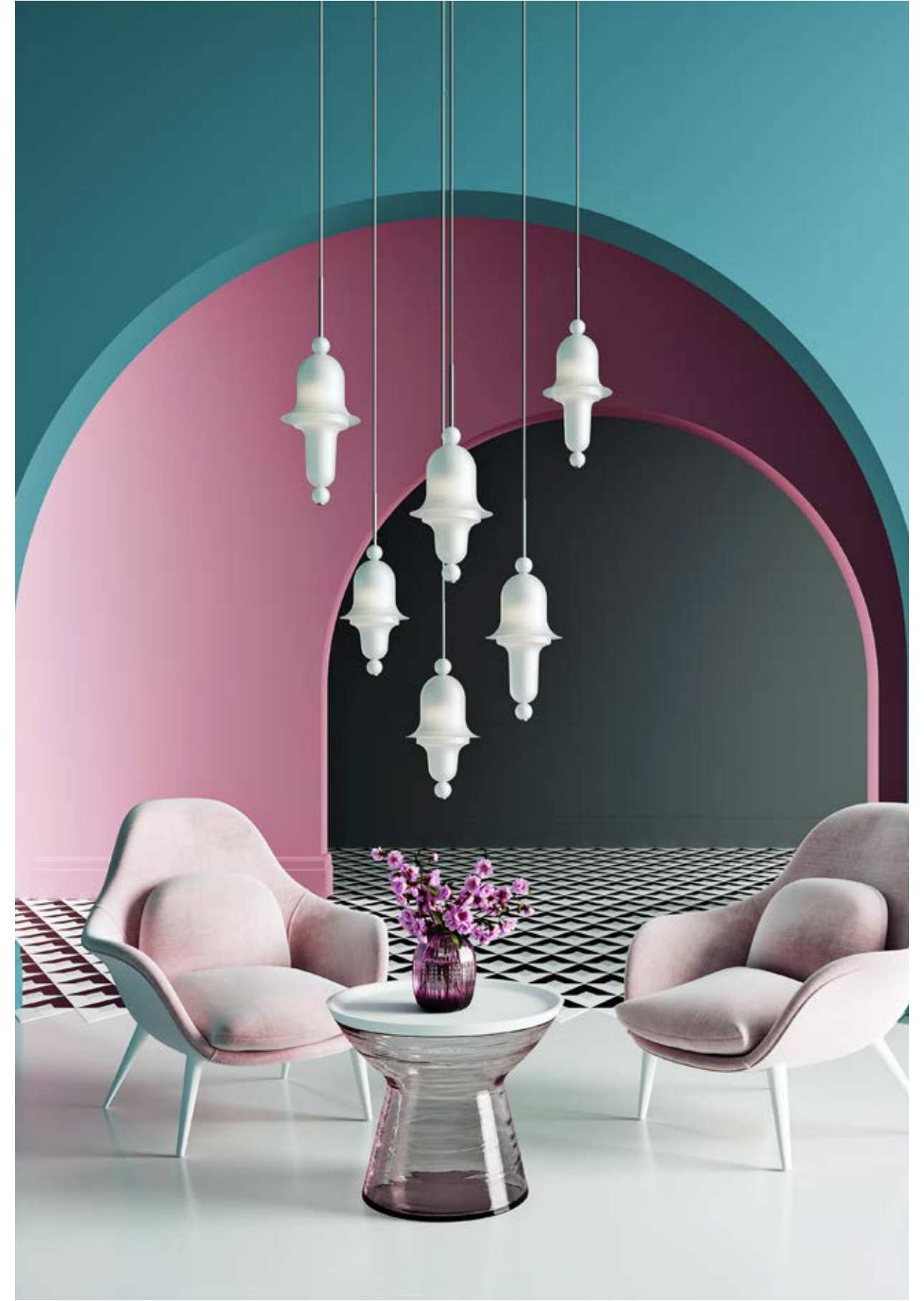

Siren, designed by Dima Loginoff

The story behind *Canopy of Light*

The desert of the United Arab Emirates can conjure up a number of images in one's mind. Hot. Dry. Dusty. Camels. But the region also has beautiful vegetation that has cunningly adapted to its environment. Inspiration from one such desert tree, the ghaf tree, has led to a captivating lighting installation now sparkling in the Mandarin Oriental Jumeira, Dubai.

Preciosa collaborated with DESIGNWILKES to create the Canopy of Light. This is a dynamic installation featuring 14 trees in three sizes, made from hundreds of hand-blown Bohemian crystal leaves. The lights in the trees are specially programmed to produce different effects. The Mandarin Oriental has a day scene, a night scene, and then every hour the lights 'move' through the trees. Each tree is modelled separately and differently, roughly 400-500 channels, depending on the tree. This means a different light effect can be programmed to each individual tree and not necessarily the 'forest' as a whole. Motions that could be created include a downward movement of light through the trunk, a sparkling effect or a motion that looks like wind is blowing through the leaves.

EXAMPLE OF TREE CROWN DIFFERENT LAYOUTS
TO CREATE NATURAL FEELING





Ghaf - the UAE national tree
 A symbol of tolerance, stability and peace. A place where locals traditionally meet to discuss everyday life.

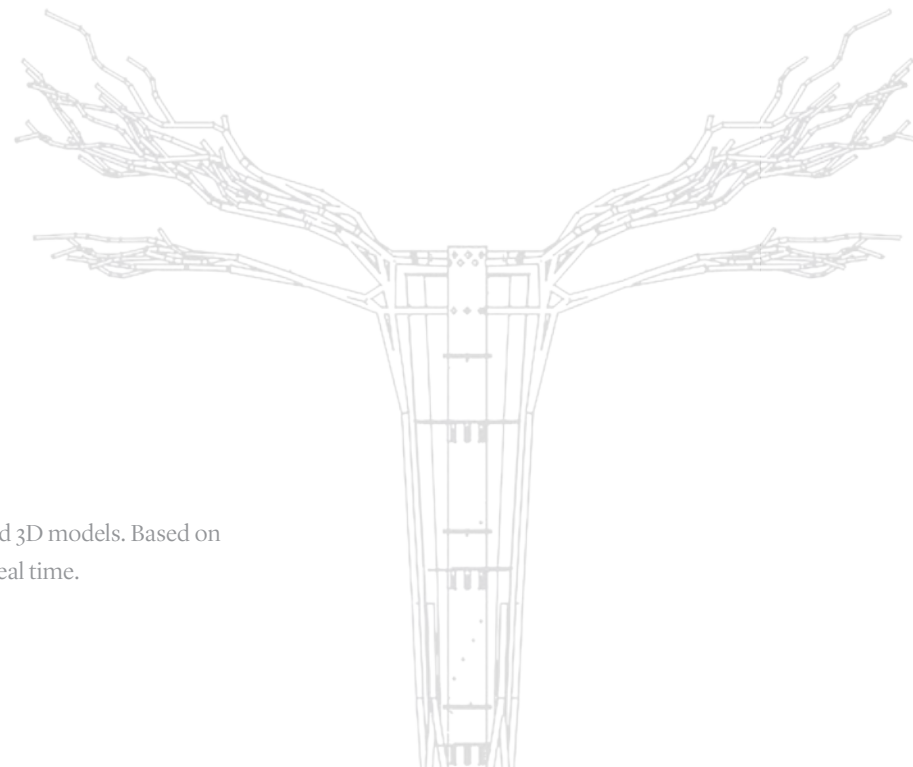

Each of the 14 luminaries and its elements were first created as detailed 3D models. Based on these, we could fine-tune the final design of the whole installation in real time.

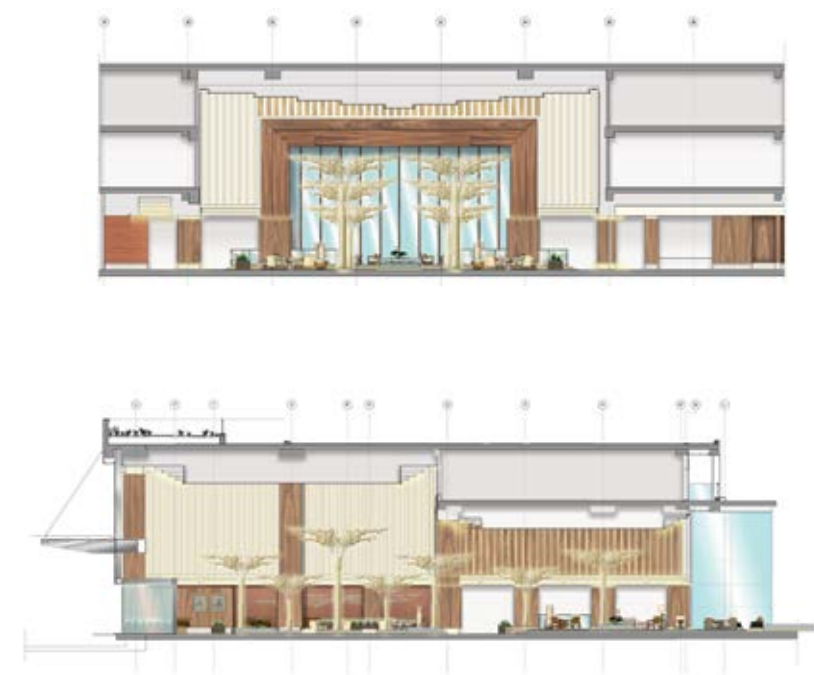

“When visiting Dubai, we noticed the gorgeous trees full of bright orange blossoms. This was the moment we decided to create an installation under the name of Canopy of Light.” Jeffrey Wilkes, DESIGNWILKES chief designer.



The tree-tops of the lustrous forest are formed with hundreds of hand-blown Bohemian crystal leaves with a matte brass surface in champagne colour. Together, they form an impressive whole, but each one of them is still an independent programmable light.



Except for small details, the whole project was created in its entirety by Preciosa. Our experts took care of everything - from technical specifications to production and on-site installation. We created a 1:1 mock-up of a tree and invited the design team to our glass works to experience our vision in person.



Each of the 14 trees contains approximately 500 independent programmable channels. Therefore it is possible to imitate wind in the tree-tops, a twinkling firefly effect or a variety of other scenes. In addition, the trees have a special sparkle depending on whether it is day or night.

Our references

Middle East & Africa	54
Asia	132
Europe	186
Russia & CIS	208
Americas	244

Middle East & Africa



Mandarin Oriental

Jumeira

DUBAI / UAE

This dynamic installation features 14 individually programmable trees of light

Elegant and glamorous in every way, the Mandarin Oriental Jumeira, Dubai is located in one of the city's most gorgeous areas; the beautiful Jumeirah beachfront. Preciosa was given the mandate to create a relaxing atmosphere that connects the expansive lobby to the sparkling sea.

Preciosa underlined the warm, inviting interior with an illuminated arboretum of 14 trees that mimic the local desert flora and create a unique experience for guests.



This dynamic installation features trees in three different sizes with matte-champagne metal trunks. The trees grow into a sparkling canopy of branches filled with hundreds of hand-made crystal leaves. Each tree can be programmed to create its own lighting effect.

Preciosa also produced four large chandeliers for the Grand Ballroom and 24 modern crystal pieces were created in a similar style for the complex's meeting rooms and their foyers.

Interior Designer:
DESIGNWILKES, Kuala Lumpur

Photographer:
Aleš Vysloužil





1

2

3



4

5

118 Downtown Dubai

DUBAI / UAE

—
*A modern light sculpture enlivens
the classical design of the lobby*
—

The 118 Downtown Dubai is a luxury housing complex of only 26 residences. Preciosa Lighting created signature elements to fit this premium property.

Amber Wave is a 1600kg lighting installation in the entrance lobby made from hand-blown crystal, amber, and smoky taupe glass elements. Each glass piece was individually hung by Preciosa's installation team, which took over 700 hours. The chandelier is unique in day and night conditions, reflecting natural light and lighting up brilliantly when darkness descends. Preciosa created a second lighting installation that spans the length of the space in front of the building's lifts.

Throughout the lobby, crystal and gold-plated wall scones were designed by Preciosa as were the bubbled glass door handles for the main entrance.

Interior Designer:
HBA Dubai

Photographer:
Aleš Vysloužil





Al Mahara Restaurant & Gold On 27 *at Burj Al Arab Jumeirah*

DUBAI / UAE

*An art chandelier in the shape
of an octopus hangs over the bar*

Al Mahara, an award-winning seafood restaurant, is on the first floor of Burj Al Arab Jumeirah. Preciosa designed and developed three lighting installations which are inspired by the ocean. Elegance and a passion for the mysterious octopus is embodied in an art chandelier, the main feature of the Juna Bar. It is composed of hand-blown clear and blue Bohemian crystal, inset with bubbles. A glass coral formation made up of red crystal trimmings was created for one of the private dining

rooms. A treasure chest was the inspiration for the lighting in another private dining room. It is crafted from plates made from blown crystal, amber and champagne glass with bubbles and gold dust and cut coloured beads. In the bar on the 27th floor, a wave of gold passes across the bar. It was created from honey and clear coloured triangular rods and prisms.



Interior Designer:
Kristina Zanic Design Consultants, Dubai,
KEANE Brands, Dubai

Photographer:
Kristina Zanic Design Consultants, Jana Ducháčková

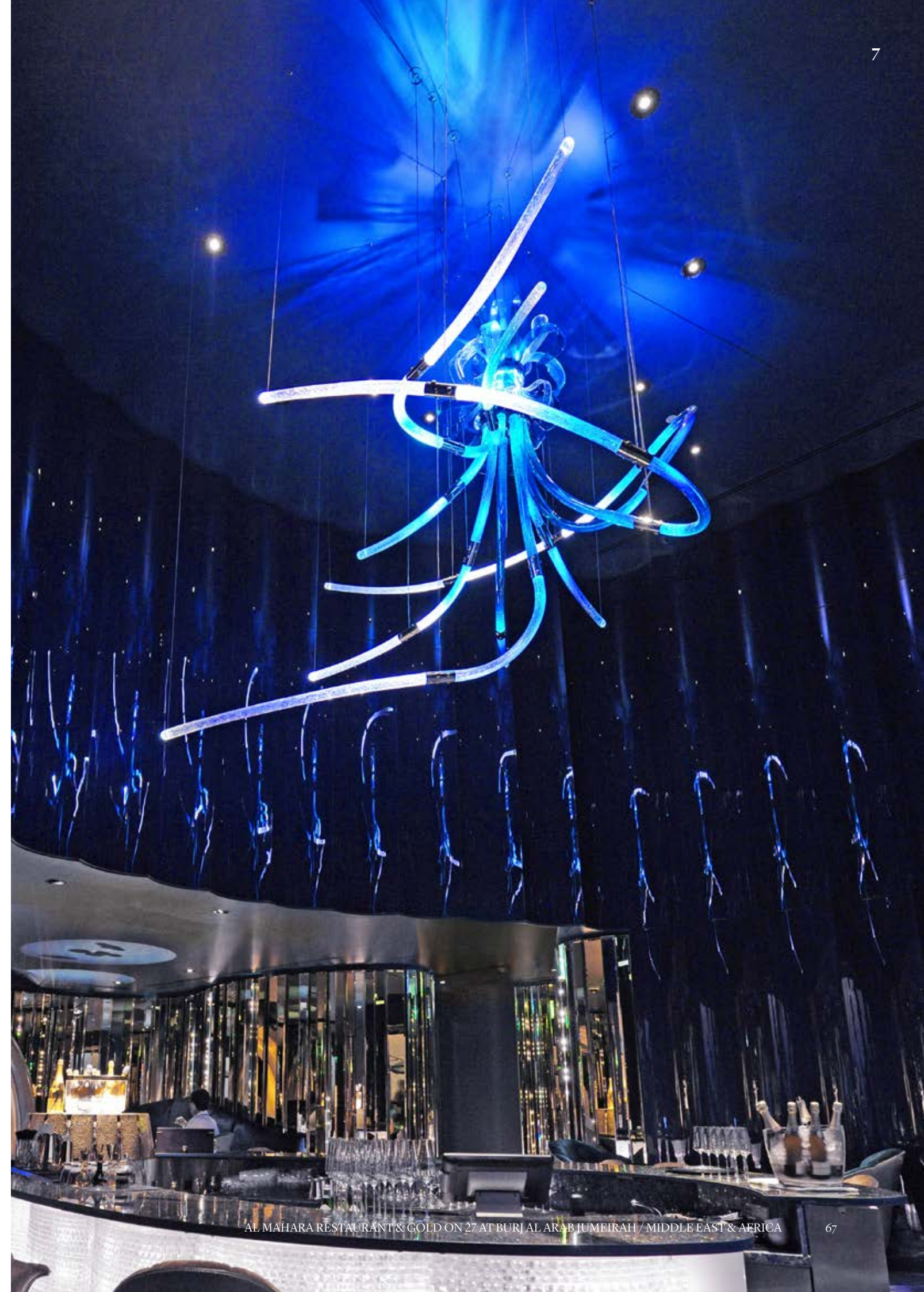

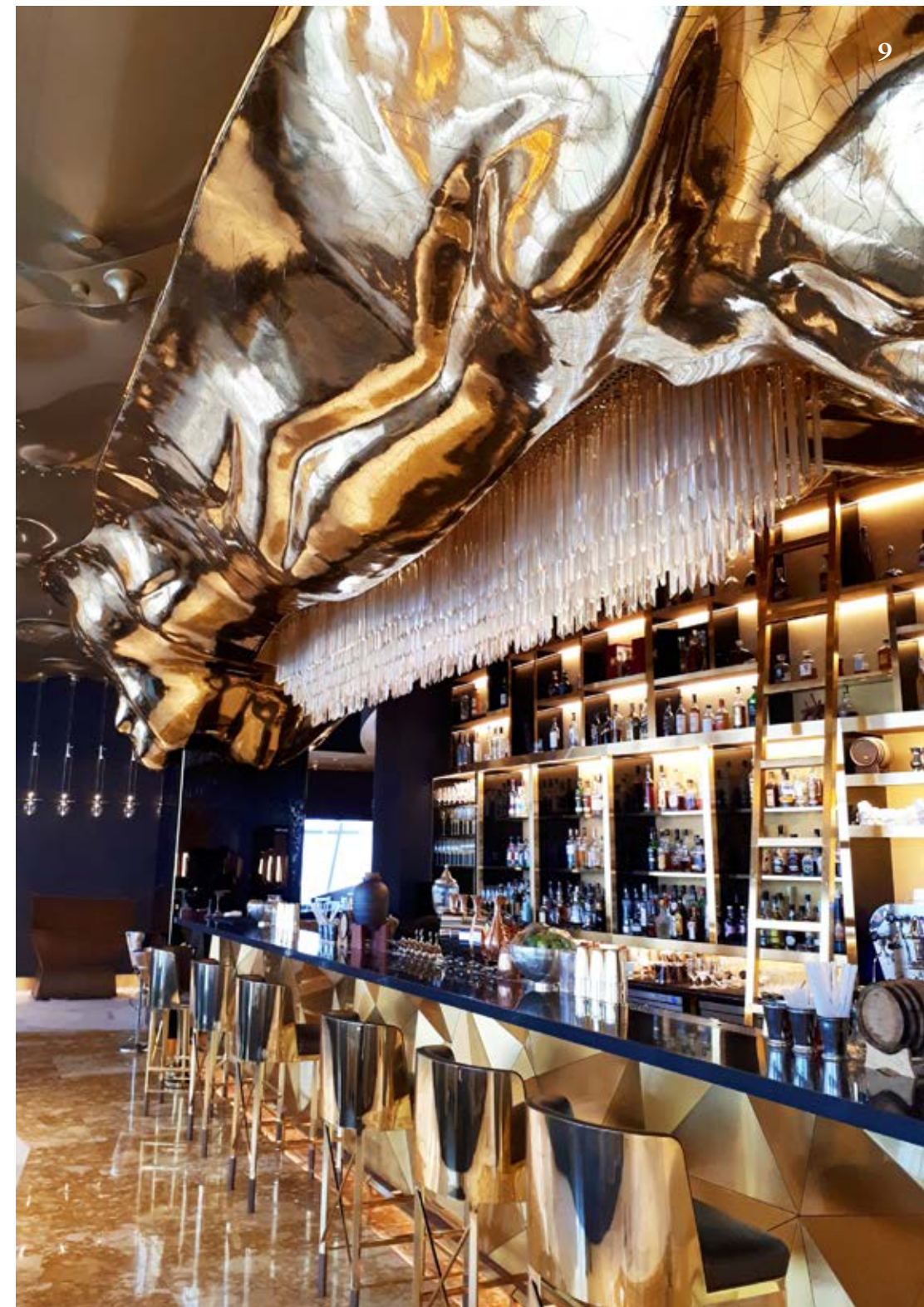



Marriott Hotel Downtown

ABU DHABI / UAE

More than half a million crystal pearls were used for the lighting installation in the atrium

The Marriott Hotel Downtown Abu Dhabi is designed to inspire and energize. The contemporary and stylish interiors blend the latest in hotel design with bold

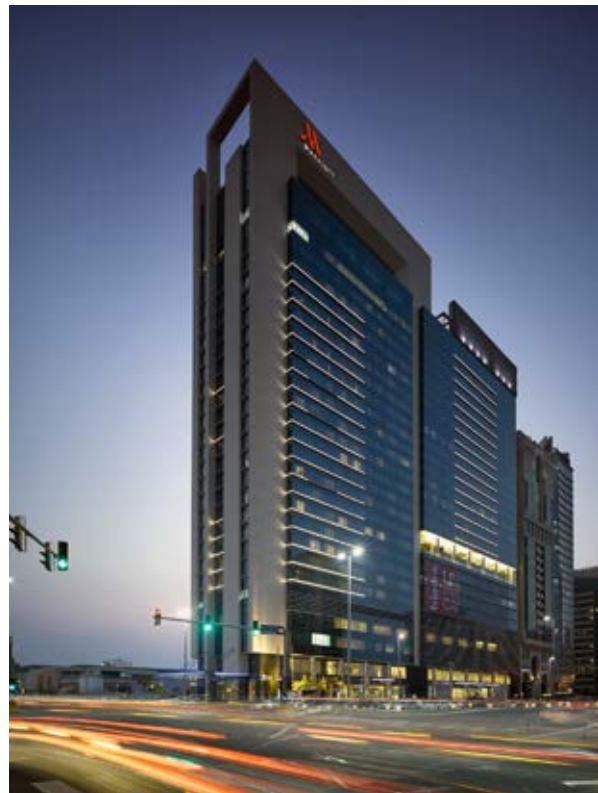

colours, dramatic lighting, and the embrace of true comfort. Preciosa created a number of different lights throughout the property. The largest one is in the hotel atrium. This fragile beauty is created using more than half a million crystal pearls and is 28 metres long. Other beautiful crystal chandeliers enrich the hotel and banquet entrances, the lounge, the lobby corridor, and both main and junior ballrooms.

Interior Designer:
Gensler, Abu Dhabi

Photographer:
Filip Šlapal





Dubai Opera

DUBAI / UAE

The sparkling floor lamps are created from metal and hand-blown glass leaves

The Dubai Opera is a radiant centre of culture and arts in Dubai. The building's fascinating design has the ability to transform into three modes; from a theatre into a concert hall, and then into 'flat floor' mode, becoming a banquet or event hall.

The interior design celebrates the link to the sea, sailors, and merchants who brought wealth and prosperity to Dubai. Preciosa produced pendants and floor lamps for selected public areas. The floor lamps are almost three

metres tall and can be found sparkling on the promenade as well as the lower and upper balconies. The lamps are formed from metal and hand-blown glass leaves with a frosted surface finish.



Interior Designer:
WA International, Dubai

Photographer:
Filip Šlapal



Kempinski Summerland

Hotel & Resort

BEIRUT / LEBANON

Ten chandeliers from Preciosa, each three metres in diameter, can be found in the hotel's ballroom

Kempinski Summerland Hotel & Resort Beirut is a popular business and leisure hotel featuring a Mediterranean flair. Preciosa developed and produced ten sparkling chandeliers for the Waltz ballroom and pre-function area.

The chandeliers are three metres in diameter and composed of hand-cut crystal beads in various sizes. Hues ranging from clear crystal, light smoky, smoky, black diamond, and plated crystal give the lighting fixtures the ideal glitz while retaining a classic feel. The bead's chain

composition creates a soft gradient of darker grey to clear crystal and the metal frame design corresponds to the carpet pattern. In addition, clusters of three pendants made from hand-blown crystal glass decorate the lobby and lobby lounge.

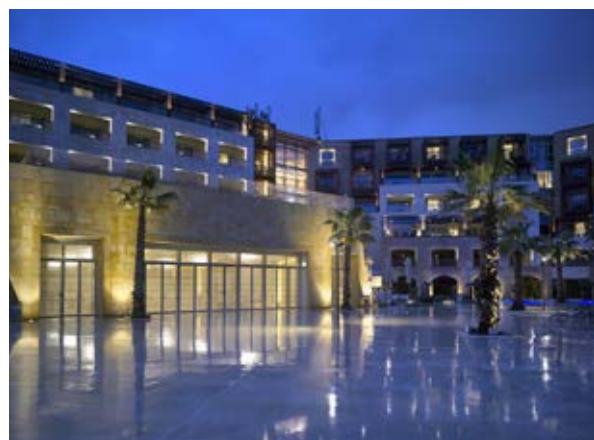

Interior Designer:
HBA Dubai

Photographer:
Filip Šlapal





Kigali Convention Centre

KIGALI / RWANDA

The four chandeliers are each more than five metres in length

The Radisson Blu is part of the Kigali convention centre. Its iconic design combines Rwandan culture and modernity. Preciosa designed a cluster of four chandeliers for the hotel lobby. Each are more than five metres in length and are composed of almost 1,000 champagne-coloured glass tubes. In the ballroom we created seven rectangular chandeliers composed of clear glass tubes.



The universe was the inspiration for the Arena section of the convention centre. The dominant lighting installation is an amber sphere created from hand-blown amber glass leaves inlaid with mica and bubbles. Three rings of varying diameters were constructed from 30 centimetre glass prisms.

Interior Designer:
Bost Group Berlin, Berlin; Spacial Solutions, Kigali

Photographer:
Igor Zacharov



Nusr-Et Steakhouse

ABU DHABI / UAE

*Nusr-Et Steakhouse features Mercury,
a chandelier from our Collections portfolio*

The Turkish chain Nusr-Et Steakhouse opened its first international venue in Dubai in 2014. A second restaurant soon followed in Abu Dhabi and Preciosa was pleased to produce a chandelier from our Collections portfolio for the dining room.

Mercury was created by well-known Czech designer Rony Plesl and is inspired by our iconic chandelier, Louis. Mercury's design reflects characteristics of the male body: strong, determined, and confident. It also offers a variable construction; Mercury's silhouette can be altered both horizontally and vertically.

Interior Designer:
Noor, Ho Chi Minh City

Photographer:
Filip Šlapal



Al Wakrah

Celebration Halls Complex

AL WAKRAH / QATAR

*The largest chandelier in the Celebration Halls
is more than 12 metres long*

The Al Wakrah Celebration Halls Complex in Al Wakrah, Qatar specializes in weddings. The exterior facade of the halls is maritime-inspired in hues of white and blue. Preciosa developed and produced the chandeliers and wall sconces for a number of different spaces throughout the large complex.

Sparkle from Crystal Valley can be found in the pre-function hall, majlis, function hall, corridors, and vestibule. Thousands of hand-blown glass shapes, engraved glass

prisms and crystal clear octagons were produced for each light. Different groupings and arrangements ensure a distinct look for every light. The largest chandelier is more than 12 metres long.



Interior Designer:
Design Worldwide Partnership, Dubai

Photographer:
Filip Šlapal





Emirates Hospital

DUBAI / UAE

*A mix of polished metals, crystal trimmings
and inventive shapes make these installations notable*

Emirates Hospital Jumeirah is home to some of the world's leading medical professionals and features high-quality medical services with state-of-the-art technology. Preciosa was approached with a task to help make the hospital lobby more inviting, especially to children.



The two large installations we designed were both inspired by the universe—the cosmos and clouds to be exact. One of the biggest challenges with this project was the fact that the installations are suspended from a skylight. Like a trail of clouds, one of Preciosa's installations uses polished aluminium in gold for a warm reflective base, combined with large glass plates. The second design is reminiscent of a miniature galaxy formed from polished stainless steel, crystal trimmings and hand-blown frosted crystal spheres.

Interior Designer:
Samuel Creations / SCDESIGN+, Dubai
and MASSA Design, Dubai

Photographer:
Aleš Vysloužil





Private Showroom

DUBAI / UAE

Preciosa created the car logo from black crystals to hang in the middle of the kinetic installation

For a car loving Dubai resident, Preciosa designed and produced a special kinetic installation for his private car showroom.

At Milan Design Week 2016, Preciosa introduced Crystal Automata. The kinetic installation features the mesmerizing motion of automata and the beauty of crystal. At the time, Preciosa Creative Directors Michael Vasku and Andreas Klug shared their inspiration behind the installation: “Bohemian crystal is known for its unique sparkling properties. By setting it in motion, these properties are accentuated, as distance and orientation to the light source constantly changes. So as well does the visual wonder and fascination; we bring the surprising mechanical principles of historic automata and clockworks to contemporary Preciosa lighting.”

Once the car lover experienced Crystal Automata, he was inspired to request ‘car Automata.’ Preciosa designed the car logo using black crystals and hung it amidst the moving strings of crystal. The light is 120 centimetres by 450 centimetres and is designed using Preciosa almond crystals in black and clear. The base is concrete and glittering with Preciosa Stardust.

Photographer:
Sean Jahnig

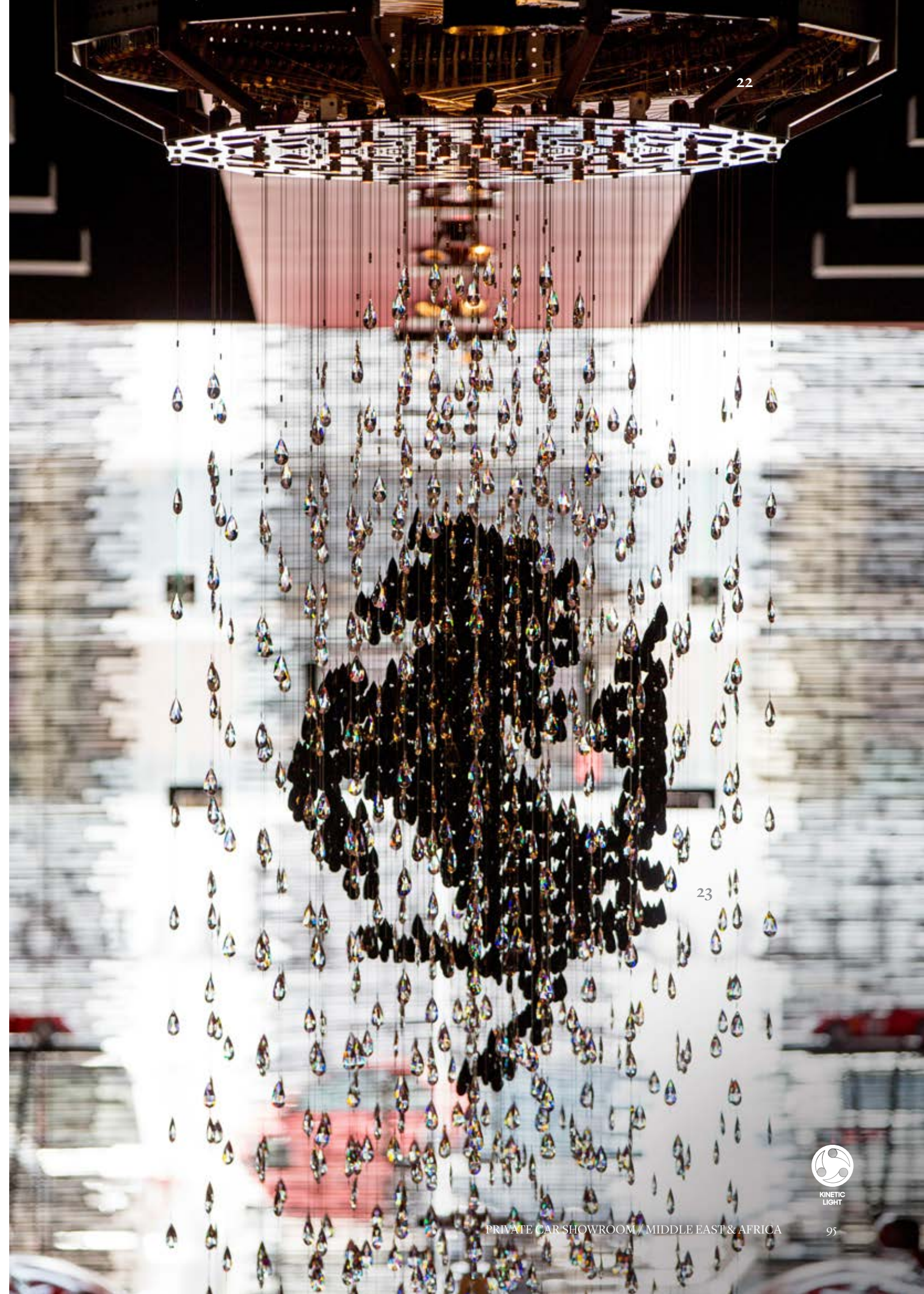





Address Hotel

Downtown

DUBAI / UAE

Preciosa made more than 5000 glass pieces to create the bespoke lighting projects for the hotel

The Address Hotel is Emaar Hospitality Group's flagship hotel property and has recently undergone a full refurbishment. Preciosa worked with both the

developer's and the interior designer's ideas to create fresh and vibrant lighting throughout the hotel.

This was a large lighting undertaking – the bespoke projects feature 5500 glass pieces. The highlight is the stunning glass chandelier sparkling overhead in the reception area. The basic look is replicated in nine slightly different forms throughout the hotel. The pieces are made from hand-blown crystal glass in the shape of teardrops. Differing sizes and glass (some drops are clear, others are bubbled) make for an interesting piece. When checking in, guests are taken care of in a marvellous marble welcome area. Lights over the individual desks were designed by Preciosa, as were the glass vases at each space. A variety of other lighting from Preciosa can be found in the public areas. One special piece is the lighting fixture in the hotel's spa. The elegant wave look was created using Preciosa crystal components.

Interior Designer:
Meyer Davis, New York and SSH, Dubai

Photographer:
Aleš Vysloužil



Rajmahal Theatre

DUBAI / UAE

The theatre features extra tall wall sconces — three metres each

The Rajmahal Theatre in Dubai draws inspiration from the royal palaces of India; with all the grandeur of an ancient Indian cinema combined with modern technology. Preciosa created a chandelier and wall sconces for the theatre's foyer.

The foyer has a palatial feel and Preciosa created lighting to complement that. The main chandelier is more than three metres tall and composed of hung plates and drops



of hand-blown glass in crystal and amber. Crystal beads add a spectacular radiance. The wall sconces are notably tall, at three metres, and are formed using hand-blown crystal glass with crystal chips in amber, opal, and crystal.

Interior Designer:
Blue, Lebanon

Photographer:
Filip Šlapal





Sheraton

Mall of the Emirates Hotel

DUBAI / UAE

The installation in the lobby is 15 metres high and composed of Geometric Elements

Sheraton Mall of the Emirates is directly connected to the Mall of the Emirates. Preciosa created two fascinating installations; one in a lobby seating area and the other in the soaring lobby atrium. The installation in the lobby seating area is composed of more than 270 Geometric Elements in amber, clear, and bronze colours. Hand-blown glass, plate glass, and hand-cut crystal beads were used to create the shapes.

The installation in the hotel lobby is 15 metres high and ten metres wide. It is composed of 124 geometrical shapes in amber, clear, and bronze colours. The creation of this suspended sculptural lighting feature began with

the simple idea of deconstructing Arabic geometries. The concepts of transparency and reflection were used to fill in the high narrow space and support the overall size of the room.

Interior Designer:
Godwin Austen Johnson Architects, Dubai

Photographer:
Filip Šlapal







Capital Bank

VIP Branch

AMMAN / JORDAN

—
*More than 400 crystal leaves were handmade
by Preciosa for the bank's interior*
—

With a design ethos inspired by nature, the Capital Bank VIP Branch in Amman, Jordan is decidedly un-bank-like. Preciosa contributed to this atmosphere by creating a



crystal chandelier flowing above a sculptural olive tree that acts as a focal point for the entire space.

The lighting installation is displayed in an inner court which was influenced by Japanese Zen gardens. Individually hand-crafted crystal leaves were created from white, sanded, clear, amber, and yellow bubbled glass. Additional crystal leaves were crafted to grace the bank's unique glass balustrades. Preciosa handmade nearly 400 leaves for Capital Bank, which give the space a calming vibe and relaxing glow.

Interior Designer:
Paradigm DH, Amman

Photographer:
Exteriors Nabil Otteneh, interiors Nisreen Al Khatib





Kempinski Hotel

Mall of the Emirates

DUBAI / UAE

Preciosa created a variety of lighting for two of the hotel's dining spaces

The Kempinski Hotel Mall of the Emirates is connected to the Mall of the Emirates and underwent a room refurbishment in 2016. Preciosa designed and produced a variety of lights for two of the hotel's dining spaces.



In Noir, a cocktail bar and lounge, we created a number of different lights including chandeliers, table lamps, floor lamps, glass columns, and wall sconces. In the Olea Restaurant, we produced both pendants and lamps. Two metre tall floor lamps with metal shades were integrated into stone benches to hang above the dining tables in the restaurant. These are the largest single pressed shades Preciosa has created to date.

Interior Designer:
Bassos Design, Dubai

Photographer:
Filip Šlapal





Jumeirah

at Saadiyat Island Resort

ABU DHABI / UAE

The lobby installation features hundreds of hand-blown glass sea pieces like coral and jellyfish

Located just minutes from downtown Abu Dhabi, the Jumeirah at Saadiyat Island Resort welcomes guests to the stunning magnificence of the most pristine beach in the Arabian Gulf. The inspiration for this exclusive complex and spa was the natural beauty of the scenery that surrounds it.

Preciosa sculpted two oceanic treasures for the hotel's main lobby and reception. Magnificent crystal tentacles wind their way through the expansive main lobby. Airy

and delicate, this artistic creation features hundreds of hand-blown glass jellyfish, spheres, and hand-crafted coral that sparkle in shades of peacock, azure, sky, aqua, and iris lustre. Crystal beads finish out the piece, adding a fresh brilliance to the elegant installation. In the reception area, Preciosa designed a one-of-a-kind glass backdrop composed of hand-blown glass plates situated at varying depths from the wall. The soft hues of blue, iris lustre, and metallic gold set the mood for a truly serene island experience.



Interior Designer:

Sheikh Suroor Projects Department, Abu Dhabi

Photographer:

Aleš Vysloužil





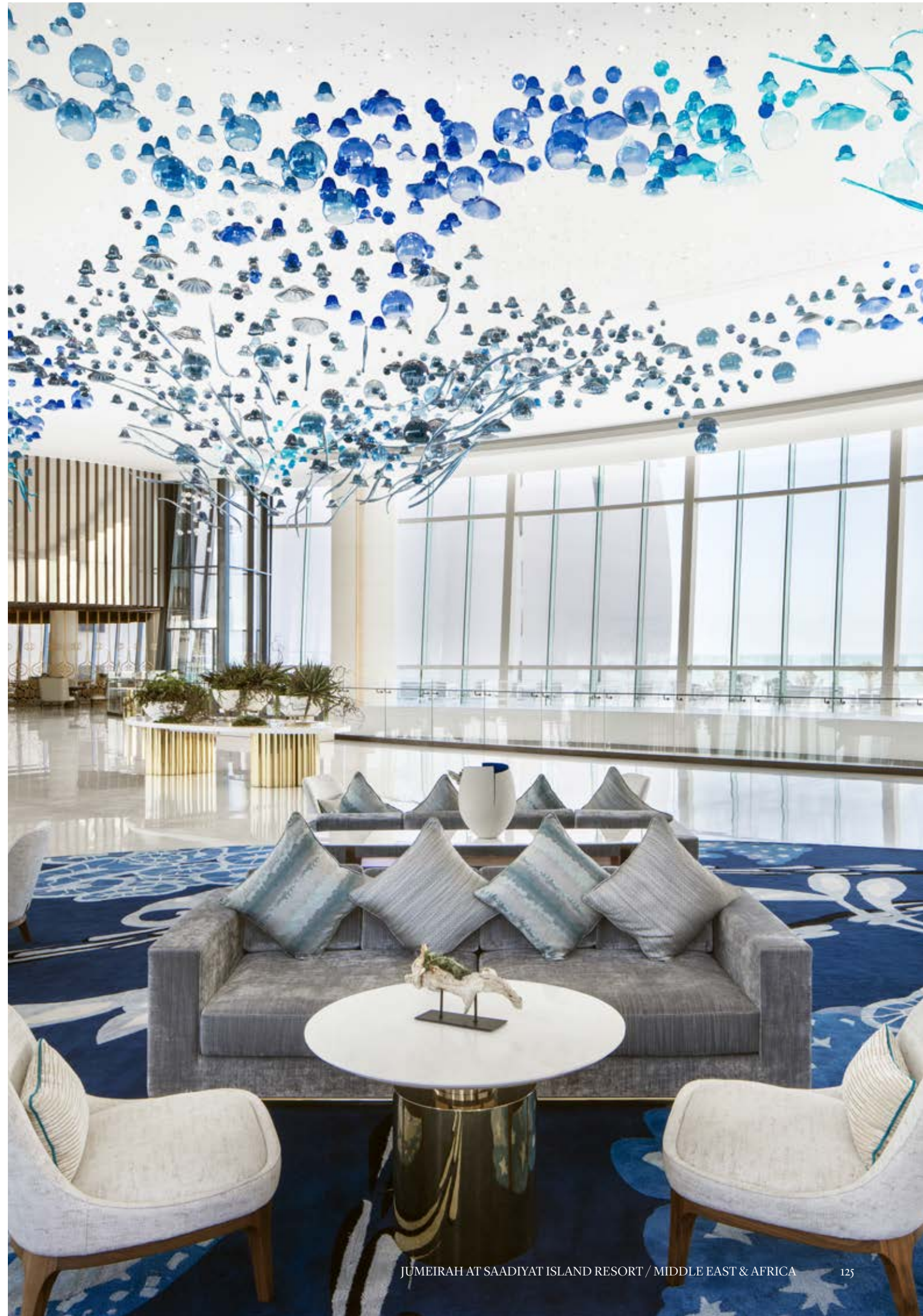



Sheikha Moza

bint Hamad Al Khalifa Mosque

RIFFA / SAUDI ARABIA

Preciosa supplied all the lighting fixtures in the mosque

Sheikha Moza mosque is the first public mosque in Bahrain. The mosque was built in a traditional Bahraini architectural style and inaugurated in 2015. Preciosa is the proud supplier of all the lighting fixtures in the mosque.

Bohemian hand-blown crystal glass was the base for the numerous chandeliers. We created thousands of trimmings, some gold-coated, to produce the lighting.



Interior Designer:
Gulf House Engineering, Manama

Photographer:
Filip Šlapal





Asia



Shanghai Rainbow

Club House

SHANGHAI / CHINA

—
*All 1000 crystal leaves were hand-blown
 by the same glass master*
 —

In a luxury residence in Shanghai, there is a multifunctional club house sparking with light from Crystal Valley. Preciosa designed and produced a breezy installation of hand-blown crystal leaves that flows through the room. The leaves are a mix of crystal with bubbles, crystal with mica and bubbles, and champagne coloured crystal with bubbles and mica. The piece consists of 1000 leaves and each one was hand-blown by the same glass master to achieve a uniform look.

A beautiful burst of blue hangs in one of the club house's windows. The round shape radiates a variety of blue tones. The piece is made from hand-blown crystal using

shades of blue, and smooth, optical décor. Other club house lighting by Preciosa can be found in the sales gallery and hanging in the grand staircase.

Interior Designer:
 A.RK Interior Design, Singapore

Photographer:
 A.RK Interior Design, Singapore

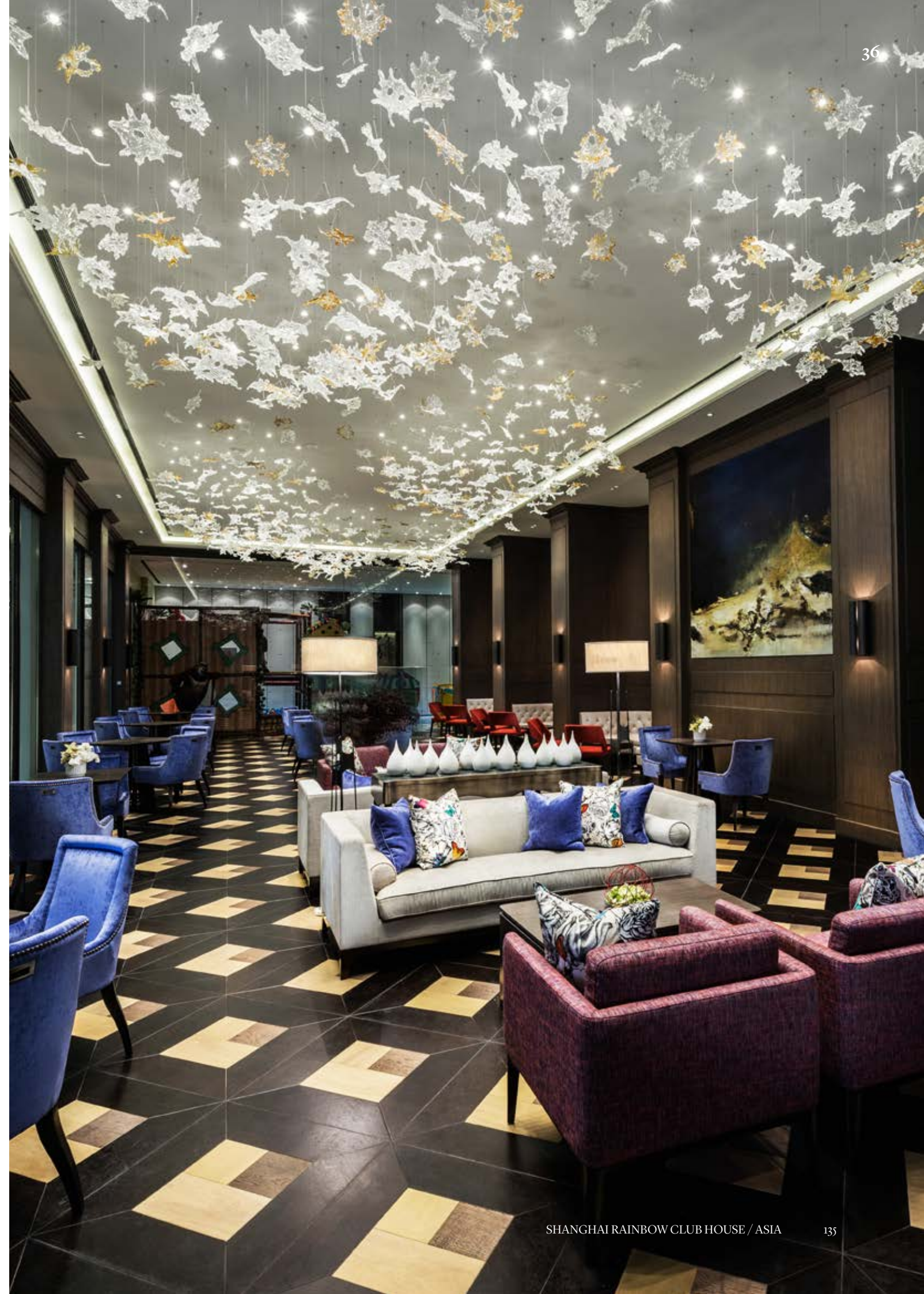

Paradise Casino

BUSAN / SOUTH KOREA

*Lighting can be so much more, as seen in the two art sculptures
Preciosa designed for this project*

The Paradise Casino is located in the Paradise Hotel Busan. Preciosa was pleased to create two unique sculptures for the main lobby and atrium.

In the lobby the installation consists of rings in five colours composed from glass prisms. The smoke, rose, grey, amber, and clear prisms are illuminated by LED strips. A special lighting system allows individual rings to be dimmed. A seven-and-a-half metre long installation dominates the casino's atrium. It is formed from 16 organic shapes. Clear and frosted optical glass tubes are illuminated from inside and each shape is individually adjustable.

Interior Designer:
HBA Los Angeles

Photographer:
Paradise Casino Busan



Windsor Grande Residences

MUMBAI / INDIA

*This transcendent installation is 15 metres tall
and weighs 310 kilograms*



Luxurious living comes home to the Windsor Grande Residences in Mumbai. These opulent condominiums offer spacious room to live and world-class amenities. Preciosa Lighting created an out-of-this-world lighting installation for the entrance lobby.

The ceiling of the Windsor Grande's lobby soars to 22 metres. Preciosa designed a 15-metre installation based on the developer's inspiration. Frosted glass one metre tubes made from technical glass were created to craft the fantastic look. More than 1100 LED lights were used and the installation itself weighs 310 kilograms.

Photographer:
Roman Mlejnek



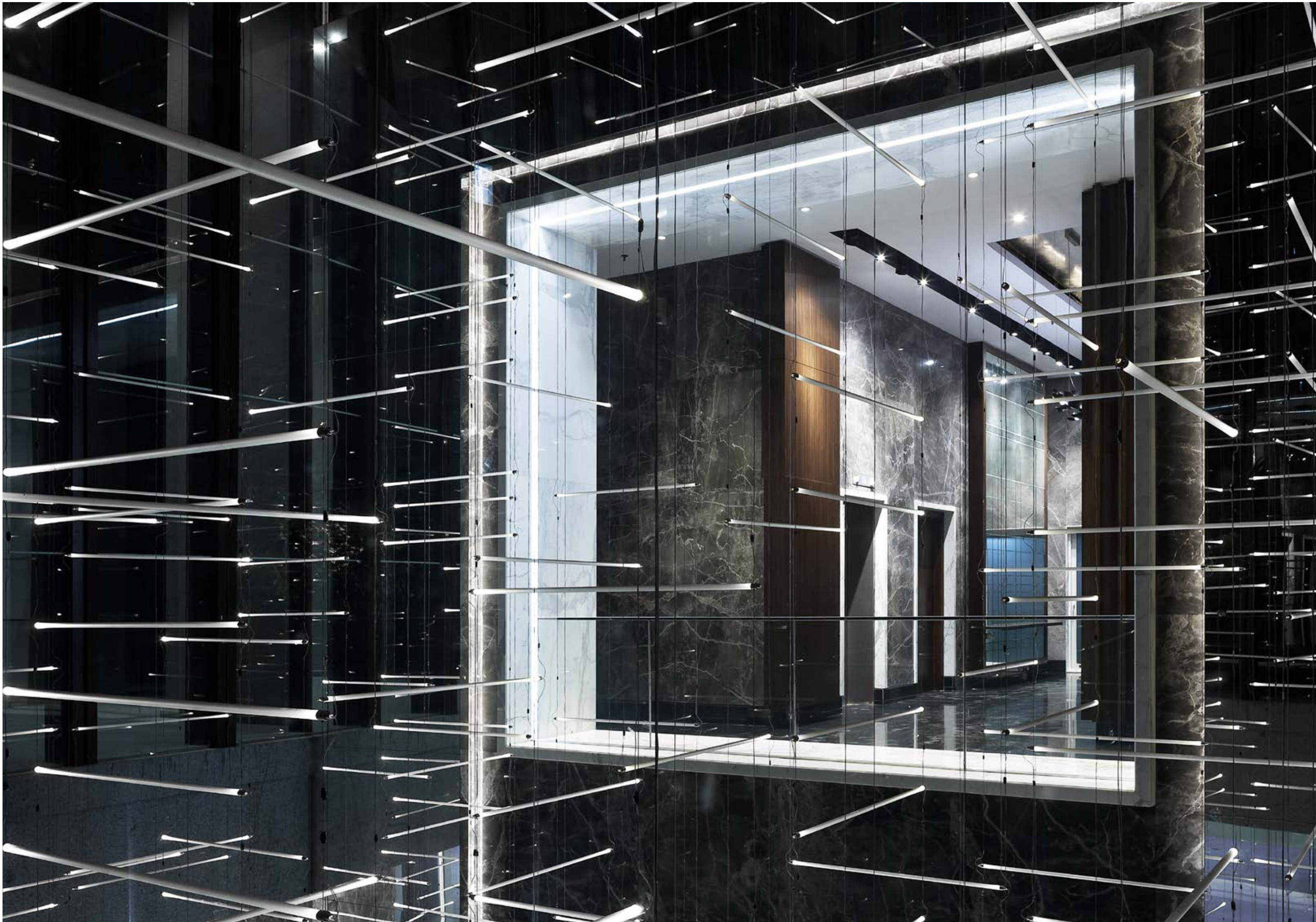

Crown Towers Hotel

PERTH / AUSTRALIA

Preciosa created more than 5300 lights for the hotel

In one of its largest regional projects to date, Preciosa created more than 5300 lights for the Crown Towers Perth Hotel in Perth, Australia. We worked with three different designers to create lighting in both public and private spaces.

The guestrooms were inspired by Manhattan glamour. Preciosa delivered nearly 850 graceful bedside pendants and about 430 feature art sconces for the bathrooms. The spa boasts four chandeliers made from polished stainless steel, clear acrylic rods and hand-blown glass. Leading the way to the VIP Gaming space, Preciosa created three extensive lighting installations made from clear optical glass and weighing 260 kilograms. Inside the gaming room, players will perhaps get a little extra luck when they see our unique sconce lighting design that resembles a line of playing cards displayed on a gaming table.



Interior Designer:
Michael Fiebrich Design (casino and villas); Bates Smart (public and guestroom areas); Blainey North (gym and spa)

Photographer:
George Apostolidis





Conrad Pune

PUNE / INDIA

For this project, one dining space uses hand-blown, uniquely shaped crystal chandeliers while another features hand-blown crystal rods

The Conrad Pune Hotel is popular with visitors and locals thanks to its convenient central business district location and fabulous dining options. Preciosa worked with two designers to create some very special lighting for specific spaces.



In the Asian fusion Koji Restaurant, Japanese flair is added to the Art Deco style of the rest of the hotel. Preciosa created nine hand-blown onion-shaped crystal chandeliers featuring both light and dark amber hues. The chic Masu restaurant features a fascinating lighting installation by Preciosa hanging over the bar. More than 150 hand-blown crystal rods of varying lengths provide a perfect glow that accents the restaurant's warm colours and décor. In the Conrad's Grand Ballroom, Preciosa created six chandeliers with more than 2500 crystal rods in each one. Each chandelier features special colour-changing LED lights for an additional wow factor.

Interior Designer:
Design Studio SPIN, Tokyo and AB Concept,
Hong Kong

Photographer:
Conrad Hotels & Resorts





Taipei Marriott Hotel

TAIPEI / TAIWAN

Preciosa's extensive testing labs ensured the installation we created for the hotel's lobby is earthquake-proof

The five-star Taipei Marriott is an urban resort located along Keelung River. The interior design of the hotel is based on nature and inspired by the nearby butterfly biosphere reserve on Mt. Jiannan. Naturally, butterflies are also the main motif of Preciosa's lighting installations which are found throughout the main floor of the hotel.

When designing and developing the project, one crucial thing had to be taken into account - earthquake safety. Each butterfly had to be placed far enough from the other to prevent damage but close enough to create an illusion of richness. The delicate work resulted in wings

of blue, crystal and amber beautifully complementing the atmosphere of the interior.

Interior Designer:
Yabu Pushelberg, New York

Photographer:
Igor Zacharov





The Ritz-Carlton

MACAU / CHINA

*Preciosa created 'moving' chandeliers
for the Ritz-Carlton's ballroom*

The Ritz-Carlton is a luxurious, all-suite hotel within the Cotai Galaxy resort. Preciosa chandeliers adorn several public interiors of the hotel, most notably in the ballroom. The ballroom's lighting concept can be described as early

19th century classical combined with glass in motion. There are 18 telescopic chandeliers in the ballroom, each with 36 arms. Each chandelier weighs 500 kilograms and its arms are fixed at three different levels that can repeatedly expand and fold back. A chandelier that can change its silhouette and 'grow' from two to three metres creates a visually impressive performance. The movement of the telescopic chandeliers is computer controlled. In addition different colours of light can be used to create different moods depending on the event. The movement and light come together in harmony to create an elegant and magical atmosphere.



Interior Designer:
HBA Singapore

Photographer:
Igor Zacharov

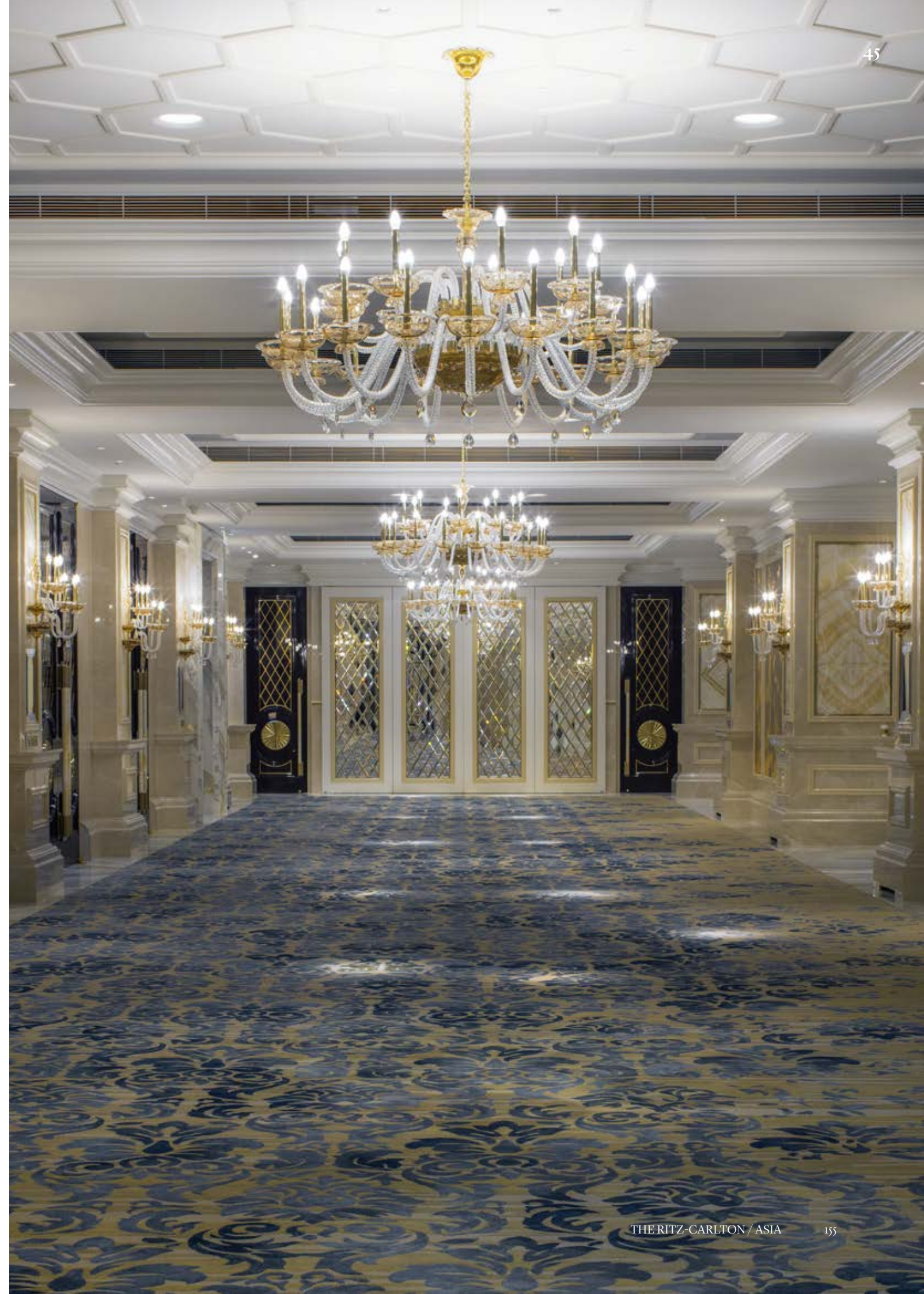





MGM Cotai

MACAU / CHINA

Thousands of crystal components were created in different shapes and a variety of hues for spaces throughout the resort

MGM Cotai is the second MGM property in Macau; a high-tech resort seamlessly weaving art and entertainment into a destination experience like no other. For this very large project a number of designers collaborated on all aspects of the resort's final look. Preciosa was pleased to work with five different firms on a variety of spaces throughout the resort.

Some of the most stunning lighting installations can be found in the casino areas. In Mass Gaming, a wave of 14 chandeliers guides visitors along the corridor while in High Limit, 16 chandeliers formed from clear and frosted round glass spheres and crystal spirals shine down on the players. In Supreme Gaming, the entire space is aglow with lighting from Preciosa, including chandeliers from hand-blown glass. Wall sconces and table lamps add an additional layer of atmosphere and design.



In the Emerald Lobby, Preciosa's installation dazzles guests with a glass and metal fixture which cascades down to a bespoke candle holder underneath. In the Spectacle Lobby, guests can relax under a lovely display of amber and blue glass leaves. The MGM Cotai's gym and spa boasts a fascinating ceiling concept that combines lighting and design, using hundreds of clear, gold, amber, and dark red glass leaves.

Finally, diners in the Cantonese restaurant Chún can enjoy special lights that consist of 100 pieces of one pendant design, covering the ceiling with sparkle.

Interior Designer:

Friedmutter Group Architecture & Design Studios; Burega Farnell; Rockwell Group; AB Concept; Jeffrey Beers International

Photographer:

Carmo Correira & Exterior photos - MGM Cotai



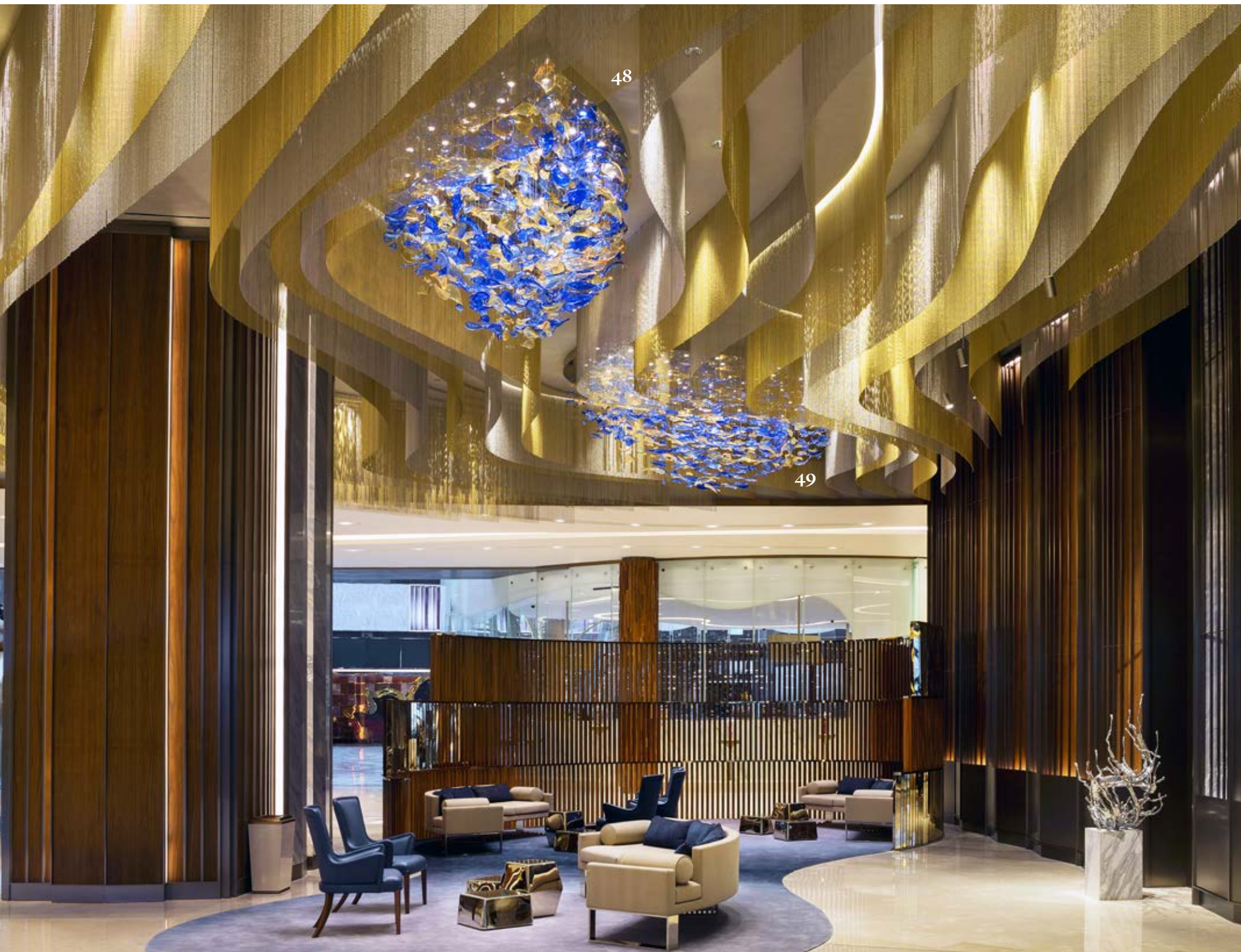



51

52

53

54

50

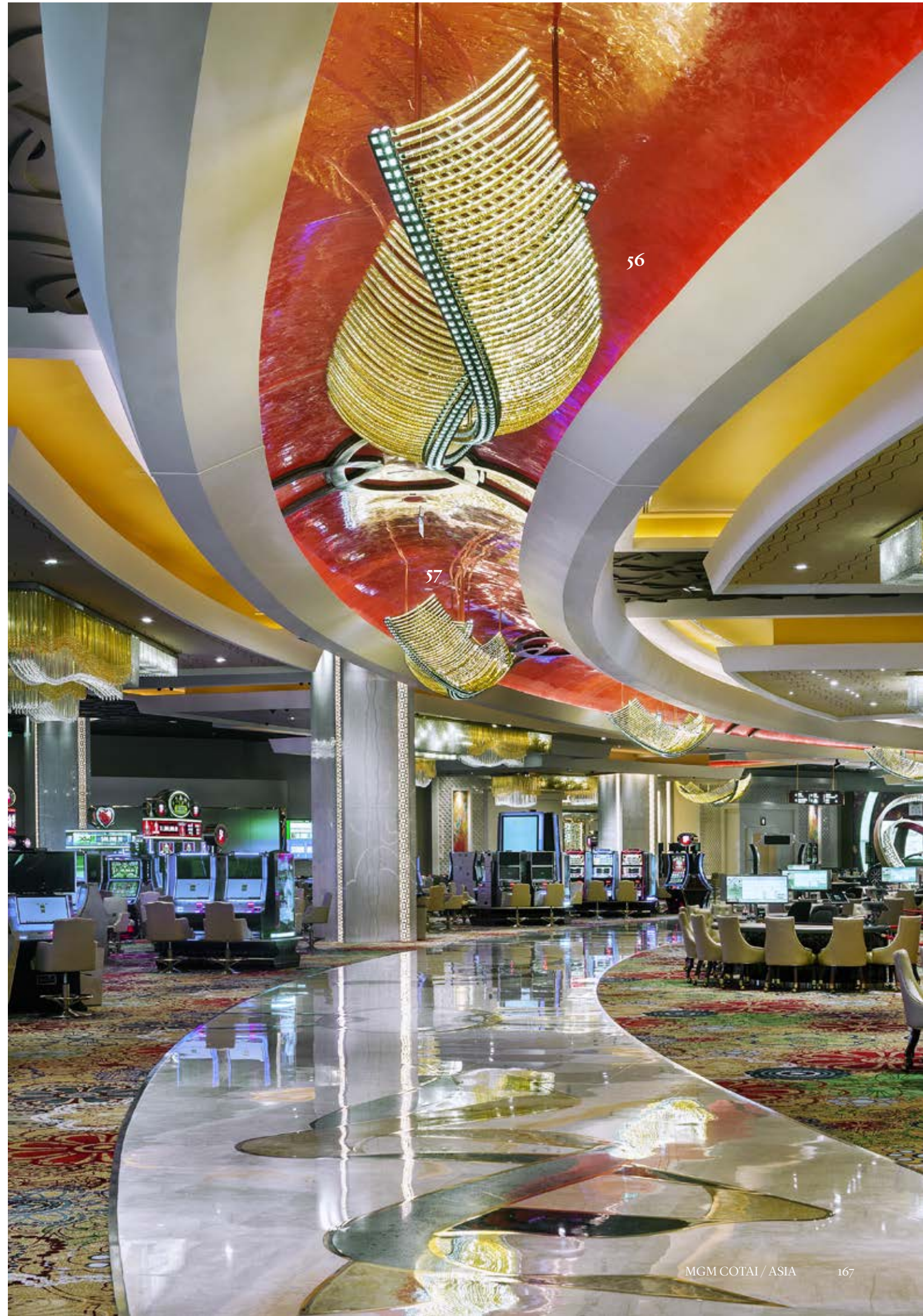
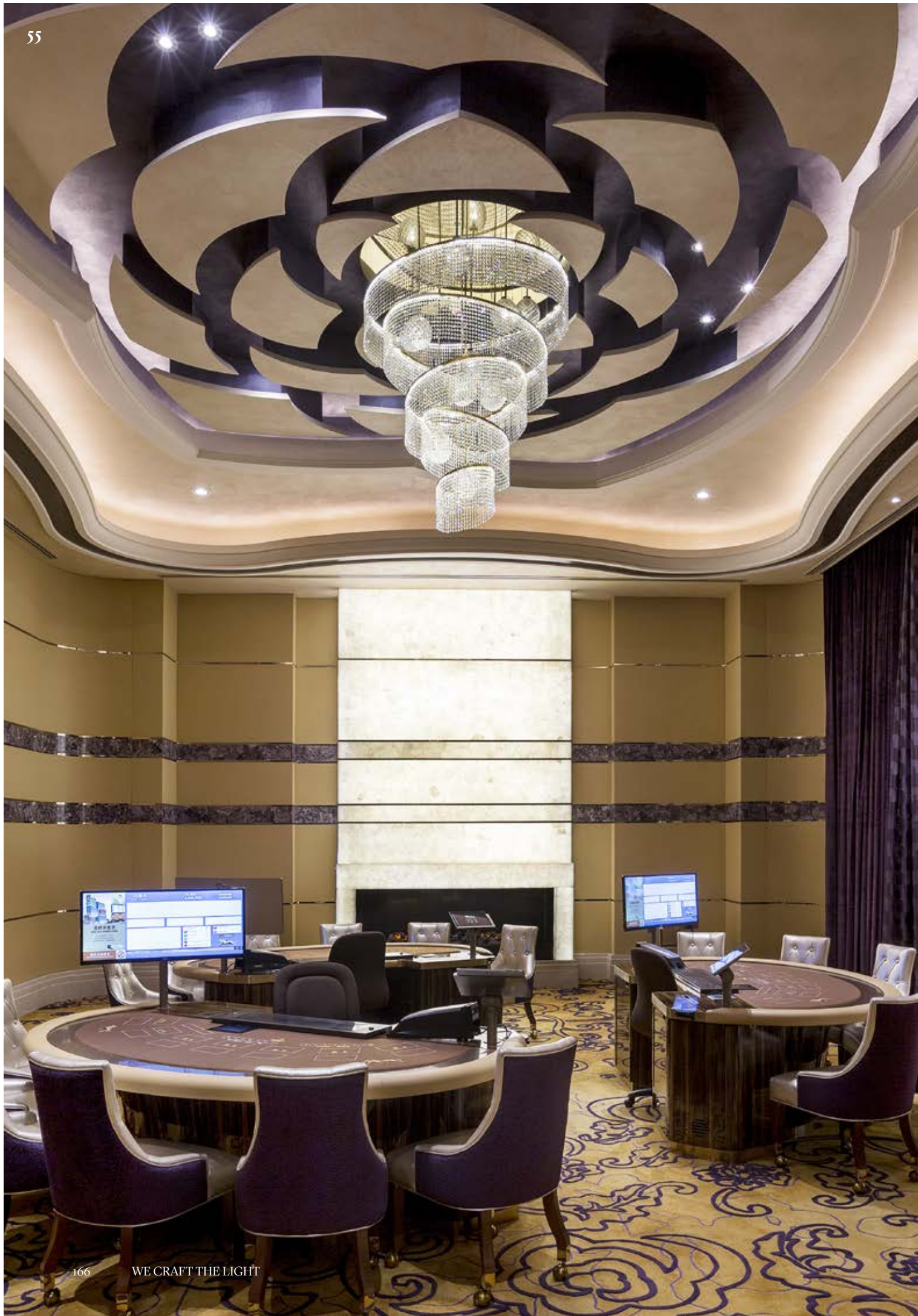

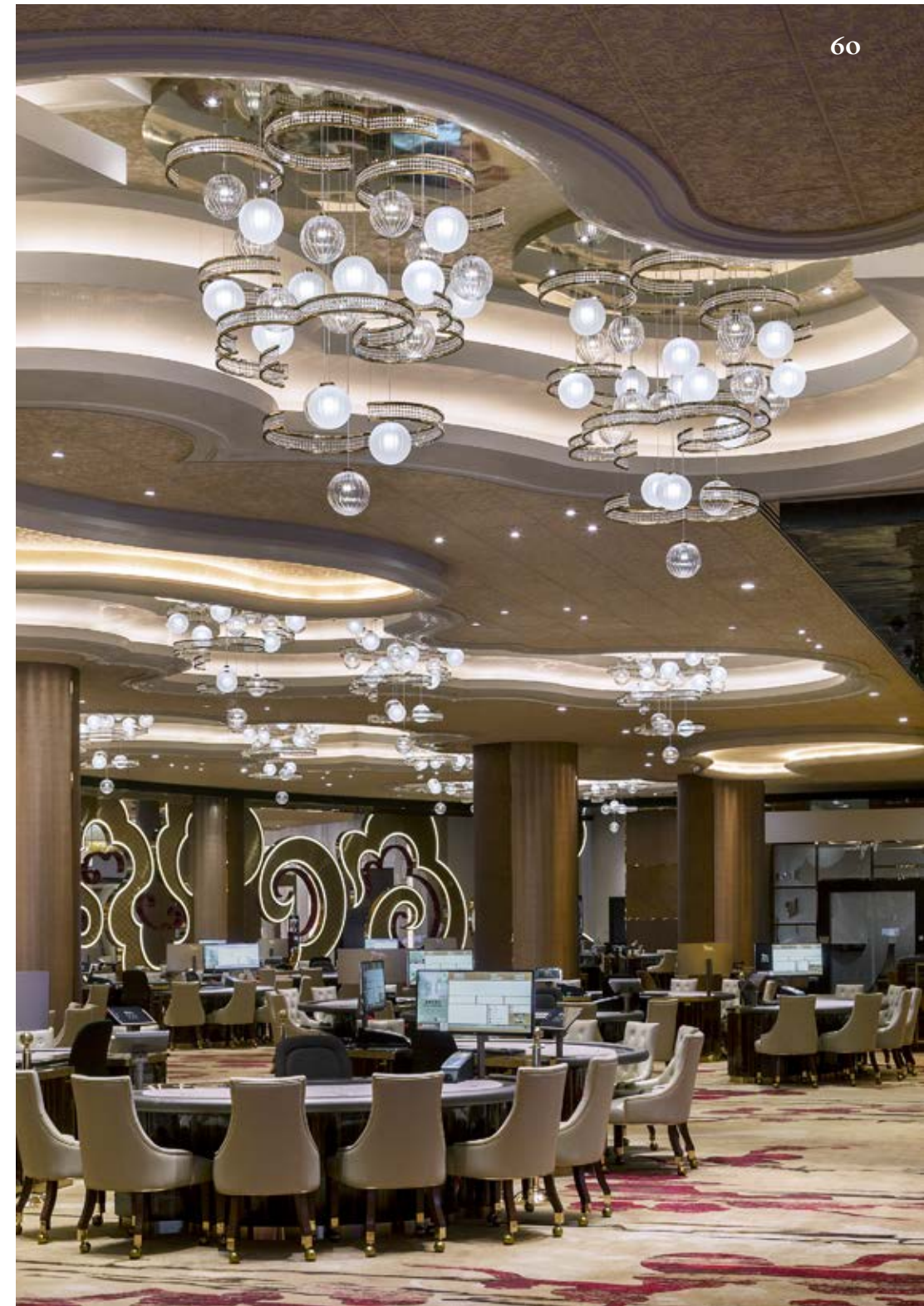



JW Marriott Hotel

Zhengzhou

ZHENGZHOU / CHINA

More than 50 design products were created by Preciosa for the hotel

The JW Marriott Hotel Zhengzhou's design is inspired by the architecture of the 1500-year-old Songyue Pagoda. This was a large project resulting in nearly 50 design products that can be found throughout the property including lobbies, the lounge, restaurants, boardrooms, the ballroom, the Vice Presidential Suite and other public spaces

A unifying feature through many of the installations is colour and shape. Perfect crystal clear glass was used and most of the fixtures are in a fluid, curving shape. This adds a feel of freshness and life to the space. Crafting design objects is another speciality of Preciosa's. One of

our more unique creations for this project is the floor lamp integrated into the marble-topped reception desk.

Interior Designer:
Duncan-Miller-Ullmann, Shanghai

Photographer:
Tim Franco

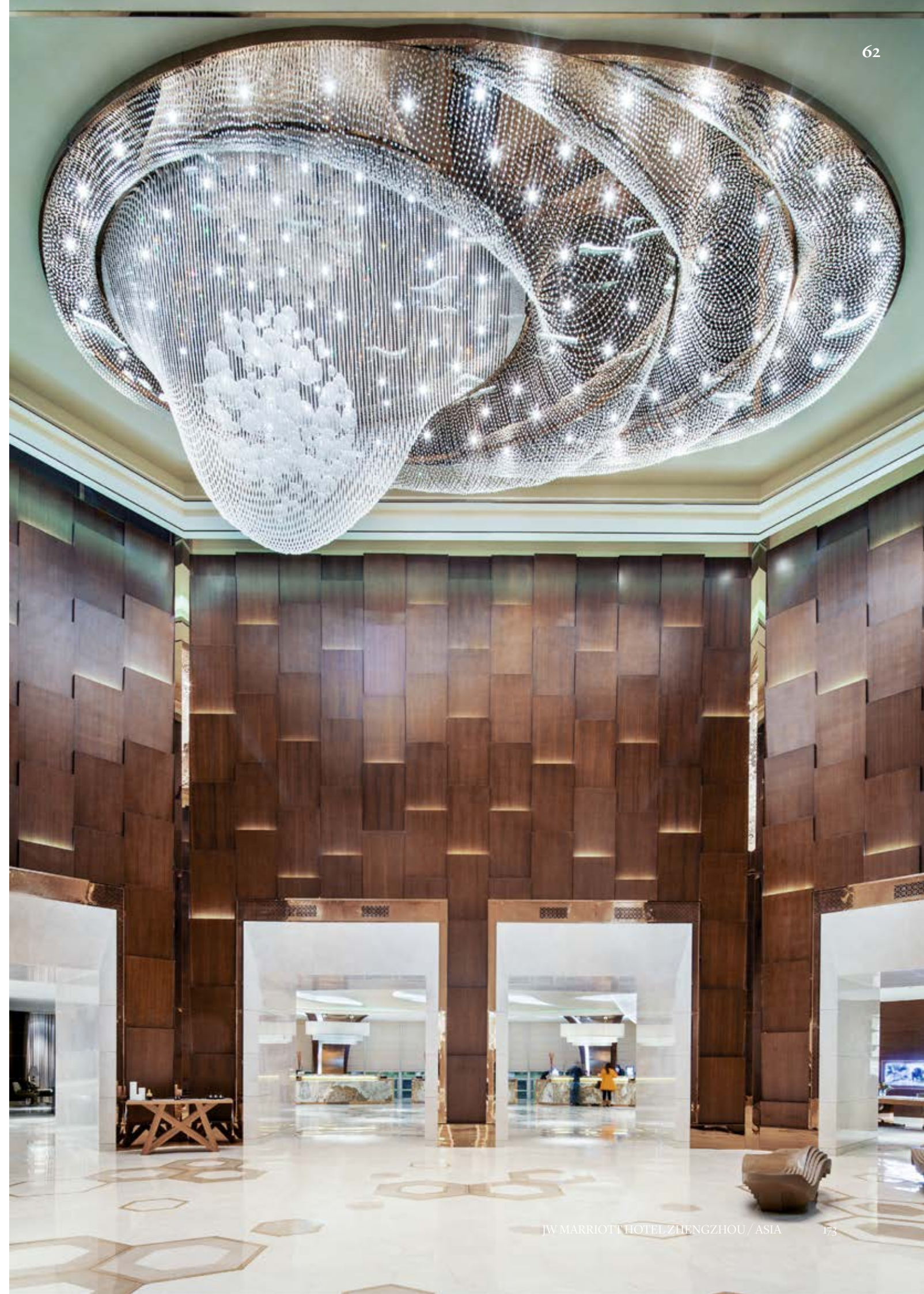

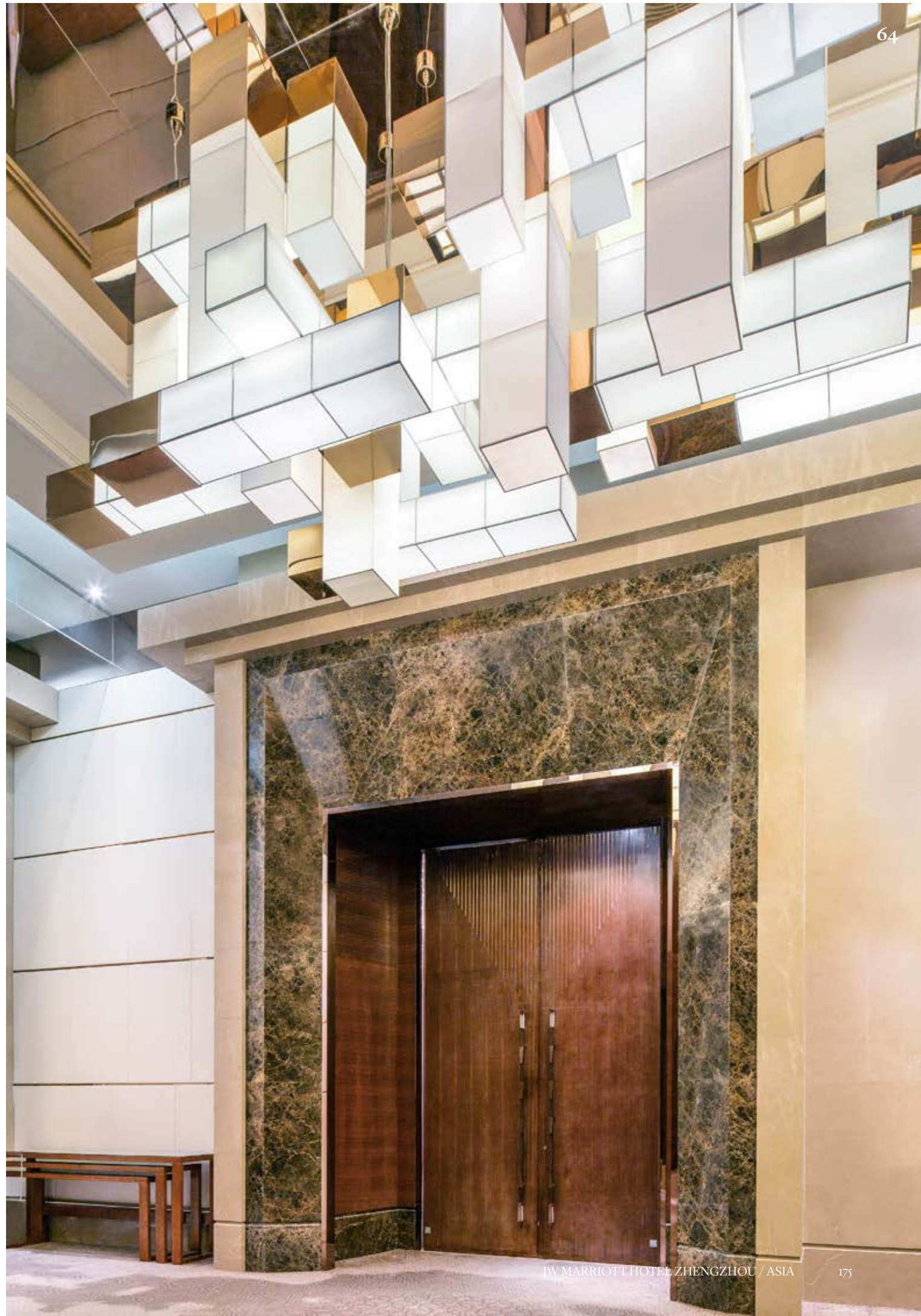









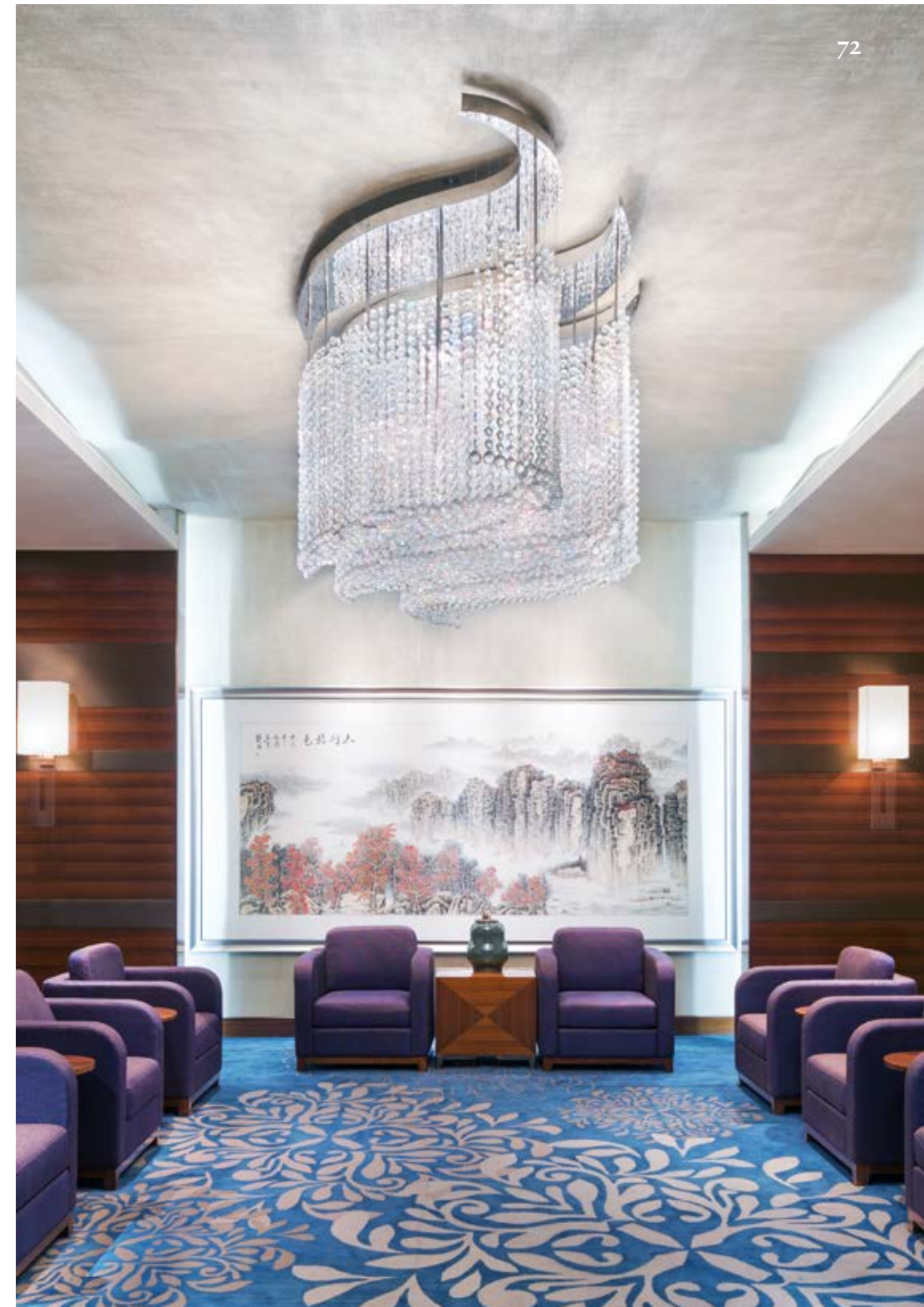

Europe



Aux Merveilleux de Fred

LILLE, LYON, PARIS, BRUGES / FRANCE, BELGIUM

The largest of Preciosa's chandeliers for Aux Merveilleux de Fred is three metres in diameter and found in the Bruges patisserie

Aux Merveilleux de Fred is a popular chain of luxury patisseries selling the famed Merveilleux cake along with other baked goods. Chef and owner Frédéric Vaucamps

fell in love with the delicacy early in his career and has been paying tribute to this traditional pastry ever since. Mr. Vaucamps prefers to work with the same people and Preciosa Lighting is a proud partner and lighting supplier for each of his newly opened patisseries. Currently, in his shops in Paris, Lyon, Lille, and Bruges you can discover the stunning Maria Theresa Picolomini and Roy. These chandeliers are finished in gold and feature premium trimmings. Bruges boasts the largest chandelier, with a diameter of three metres.



Interior Designer:
Aux Merveilleux de Fred, Paris

Photographer:
Igor Zacharov



Zəfəran Restaurant

at Ajwa Hotel Sultanahmet

ISTANBUL / TURKEY

*Every glass lantern in the Zəfəran Restaurant
is hand-blown and hand-ribbed*

Ajwa Hotel Sultanahmet Istanbul is full of beautifully realised artistic details reflecting the splendour of the Ottoman and Seljuk eras. Preciosa was pleased to develop an installation for the restaurant on the eighth floor.



The Zəfəran Restaurant is adorned with rare Turkish wood pieces and is a magnificent and unique venue with a touch of the Turkish Islamic arts. The glass-fronted restaurant showcases a meandering line of glass lanterns in amber, champagne, and smoky taupe colours. Each piece is hand-blown and manually ribbed during the blowing process. Light sources are located outside and inside the lanterns which creates a soft glow that takes nothing away from the stunning city view.

Interior Designer:
Anastasia Gerasimova and lighting consultant HighLight,
Istanbul

Photographer:
Engin Gerçek / Studio Majo

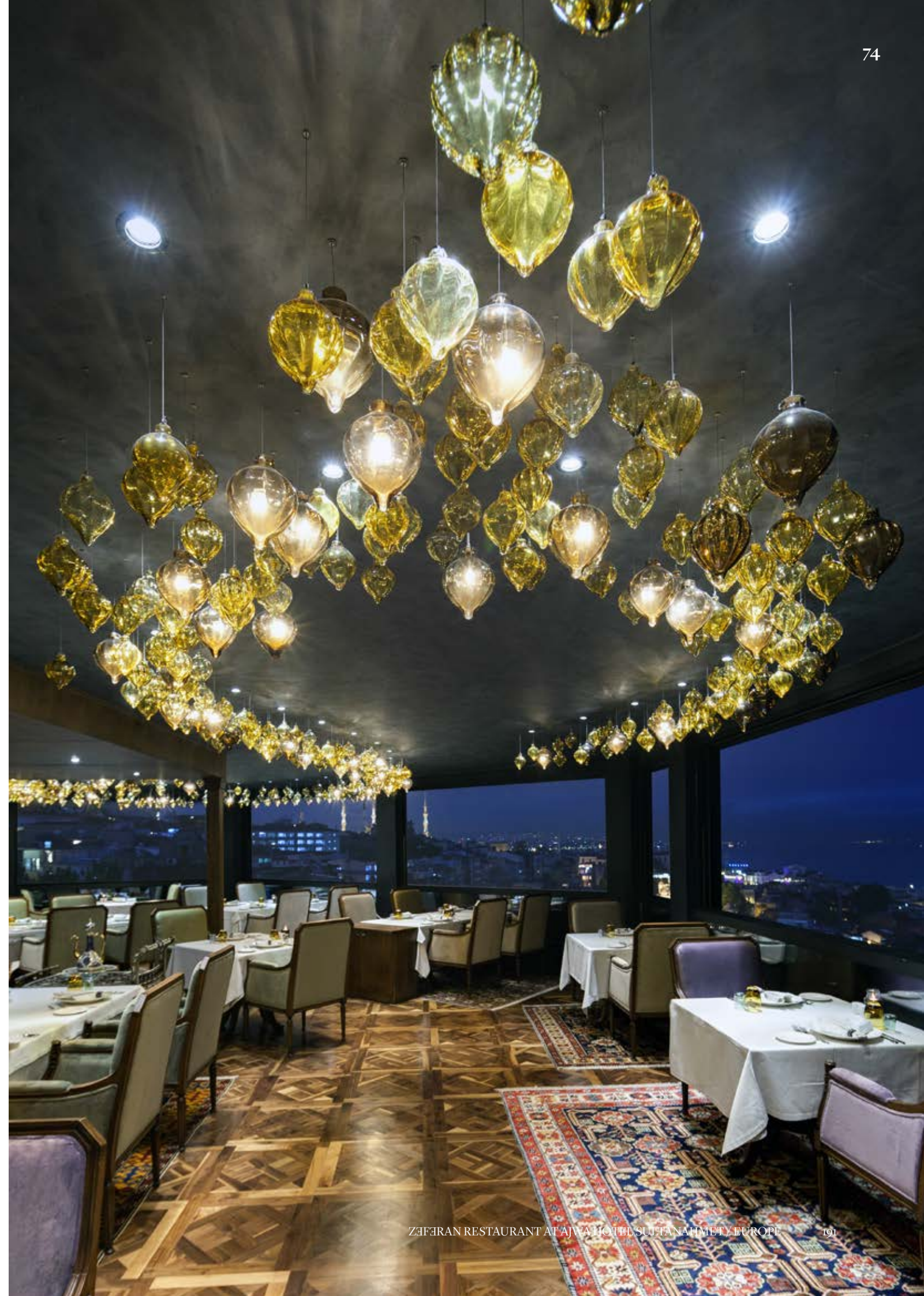



Residences Tower *at Zorlu Center Istanbul*

ISTANBUL / TURKEY

*Because of the unusual shape and individual hanging of each component,
we crafted different variations of the installation*

The Residences Tower at Zorlu Center Istanbul offers an exclusive lifestyle surrounded by greenery and overlooking the Bosphorus. Preciosa created an intriguing and flexible



lighting installation to brighten the elevator lobby and corridors on various levels.

The chandeliers are comprised of suspended crystal ginkgo leaves which feature an unusual shape. The leaves are individually hung which allowed designers to create numerous variations of the installation. The concept creates a unified look throughout the public spaces while retaining a feel of luxury.

Interior Designer:
HBA Atlanta

Photographer:
Engin Gerçek / Studio Majo



Hotel Tritone

ABANO TERME / ITALY

The hotel features Venus, from our Collections portfolio as well as the Preciosa-designed Diamond Cloud

At the Hotel Tritone Terme, elegance and comfort meet in an intimate and warm family atmosphere. Preciosa worked closely with the owners, the Poli family, to install lighting in two of the hotel's private areas.



The entrance hall features a light from our Collections while in the private dining room a statement crystal piece provides a spectacular look. Welcoming guests as they arrive is Venus, created by Czech designer Rony Plesl. Venus is a light and airy chandelier adorned with subtle flowery trimmings made from opal glass. The ceiling of the dining room is dominated by Diamond Cloud. This decorative glass sculpture is made from triangular-shaped technical glass rods in clear and matte. They are suspended individually at varying lengths and for an added touch about half of the rods are cut using the famed Bohemian diamond cut.

Interior Designer:
Studio M, Padova

Photographer:
Filip Šlapal





Sheraton Grand

Istanbul Atasehir

ISTANBUL / TURKEY

We hand-placed each crystal leaf to give the illusion they were blowing freely in the breeze

The Sheraton Istanbul Atasehir Hotel is a well-located property featuring city and sea views to the Bosphorus and Princes' Islands.

The hotel lobby features a fluid lighting installation composed of hand-blown leaves that were carefully placed to give the illusion they were moving upwards. The designer's inspiration was a hurricane and requested the intensity of this weather phenomena be reflected in the installation. The mix of clear and warm colours in the light gives the lobby a welcoming atmosphere.

Interior Designer:
Kreatif Mimarlik, Istanbul

Photographer:
Kreatif Mimarlik



Divan Hotel

ADANA / TURKEY

*The Divan Hotel welcomes guests with
a pop of crystal colour*

The Divan Hotel combines stunning architecture with stylish interior design. Preciosa designed, produced, and installed lighting in the hotel lobby and ballroom. Inspiral – designed by the Preciosa Design Team – dominates the 555 square metre ballroom. The spirals consist of perfectly cut crystal prisms, hung within a steel ribbon, giving the installation a feeling of movement. Additionally, this light features RGB LEDs that change colour, making it a versatile installation that also offers flexibility to event organizers.



A burst of blue greets guests as they enter the hotel's lobby. Preciosa's statement chandelier features suspended glass components composed of aquamarine hand-blown crystal glass funnels and clear triangular glass rods. It's an electrifying installation.

Interior Designer:
Ozer+Tulgan, Istanbul

Photographer:
Engin Gerçek / Studio Majo

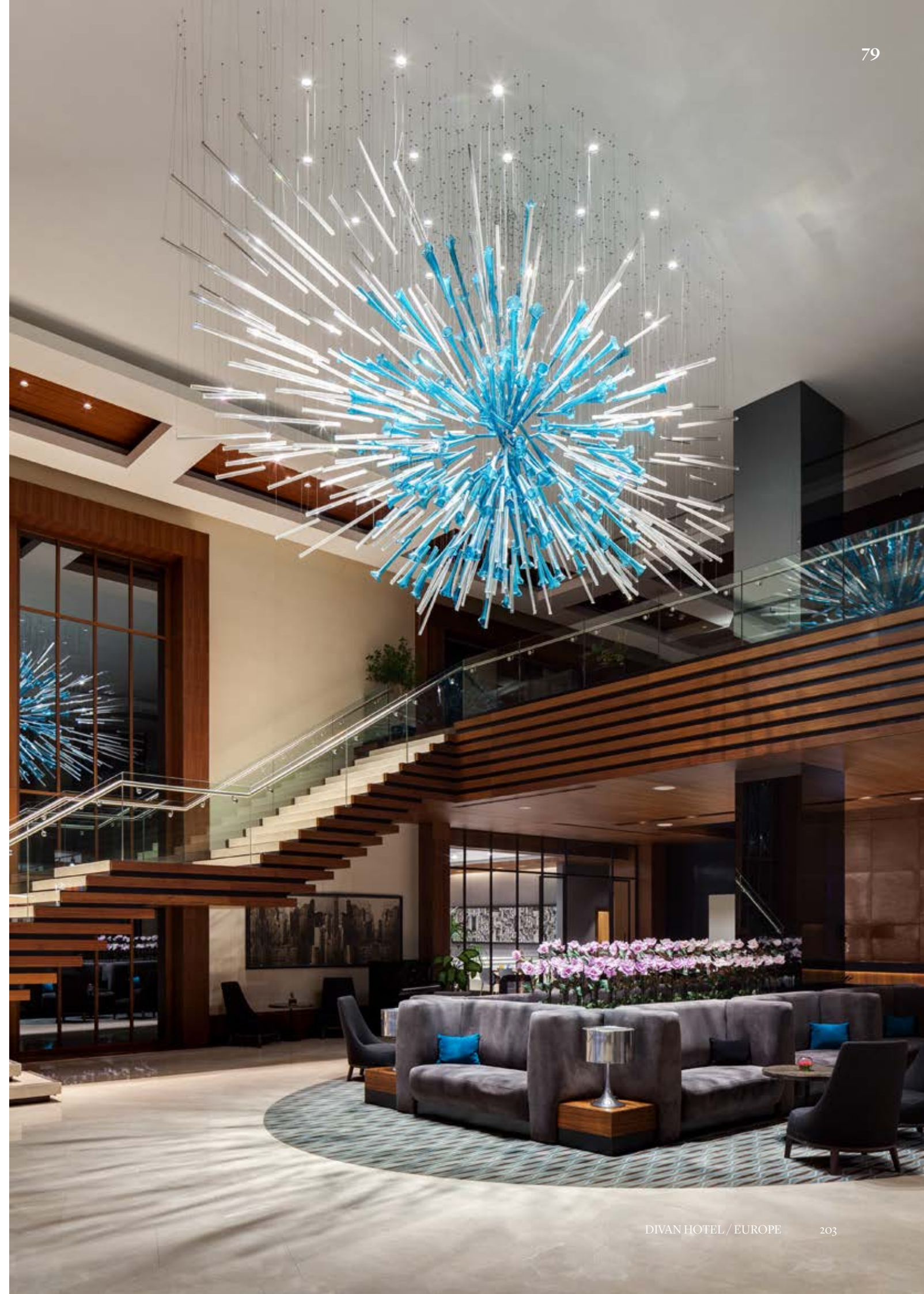



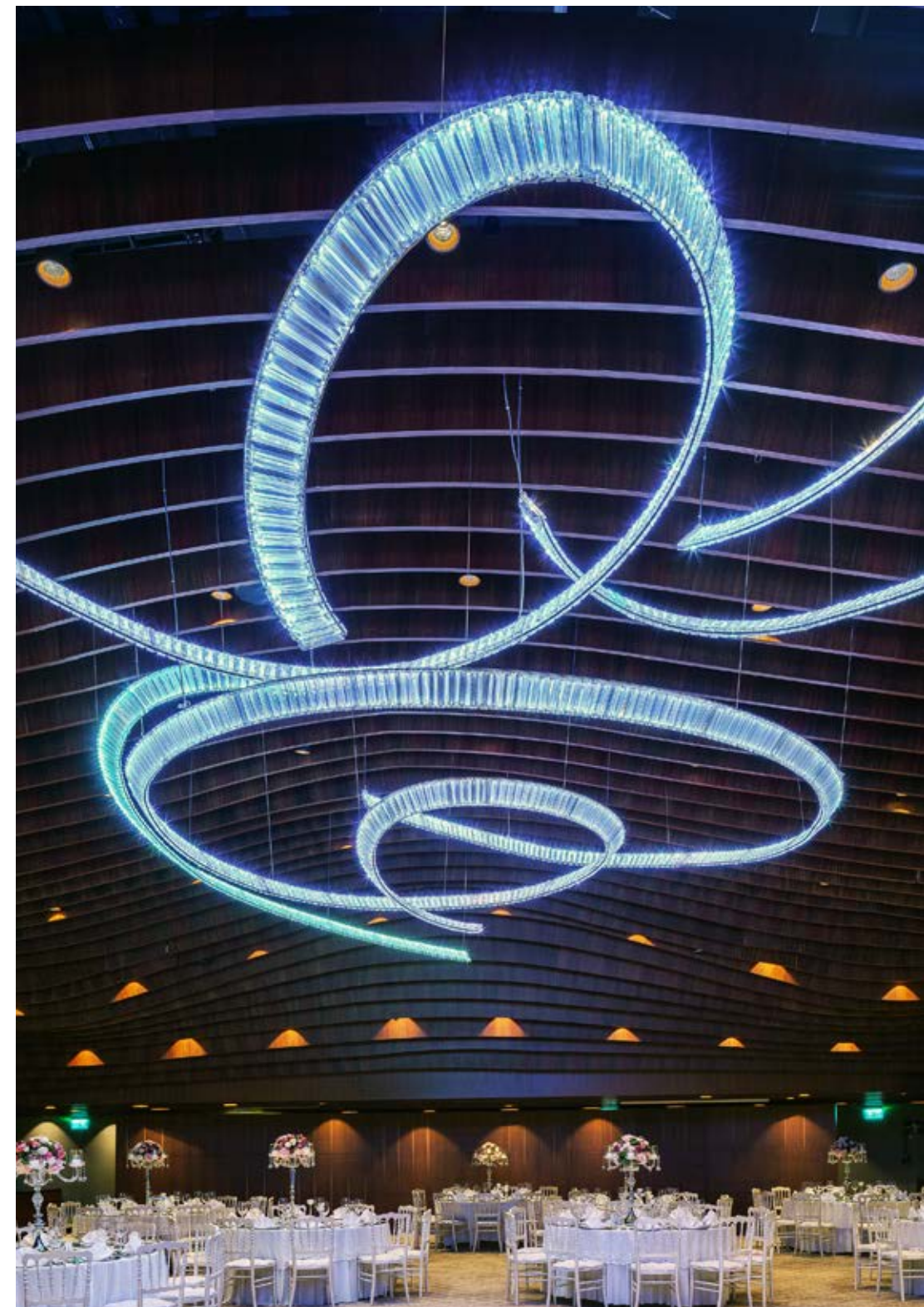

Russia & CIS



The Biltmore Hotel

TBILISI / GEORGIA

Preciosa's glassworks created special components for this installation which allow cut crystal beads to sparkle through the fused glass

The Biltmore Hotel Tbilisi is ideally situated within the historic and cultural district of Georgia's capital city. Preciosa developed and produced lighting for a variety of public spaces, including the lobby, pre-function room and ballroom.



The pre-function hall is dominated by two towering chandeliers. Their distinctive shape is formed from various types of fused glass differing in texture and shape. An interesting design element in this fixture is the fissures in the outer glass shell. This feature allows the cut crystal beads to sparkle through these narrow cracks. Striking hand-blown glass bells glitter impressively in the lower part of the light.

The ballroom is decorated by ornamentally arranged smooth glass tubes which form four dominant lighting installations. The grand lobby reflects the glamour and prestige of the social elite. This feeling is enhanced by two 4.5 metre long chandeliers, each composed of 23,000 crystal octagons.

Interior Designer:
Enea Nannini, Studio Archenea, Italy

Photographer:
Sergey Ananiev

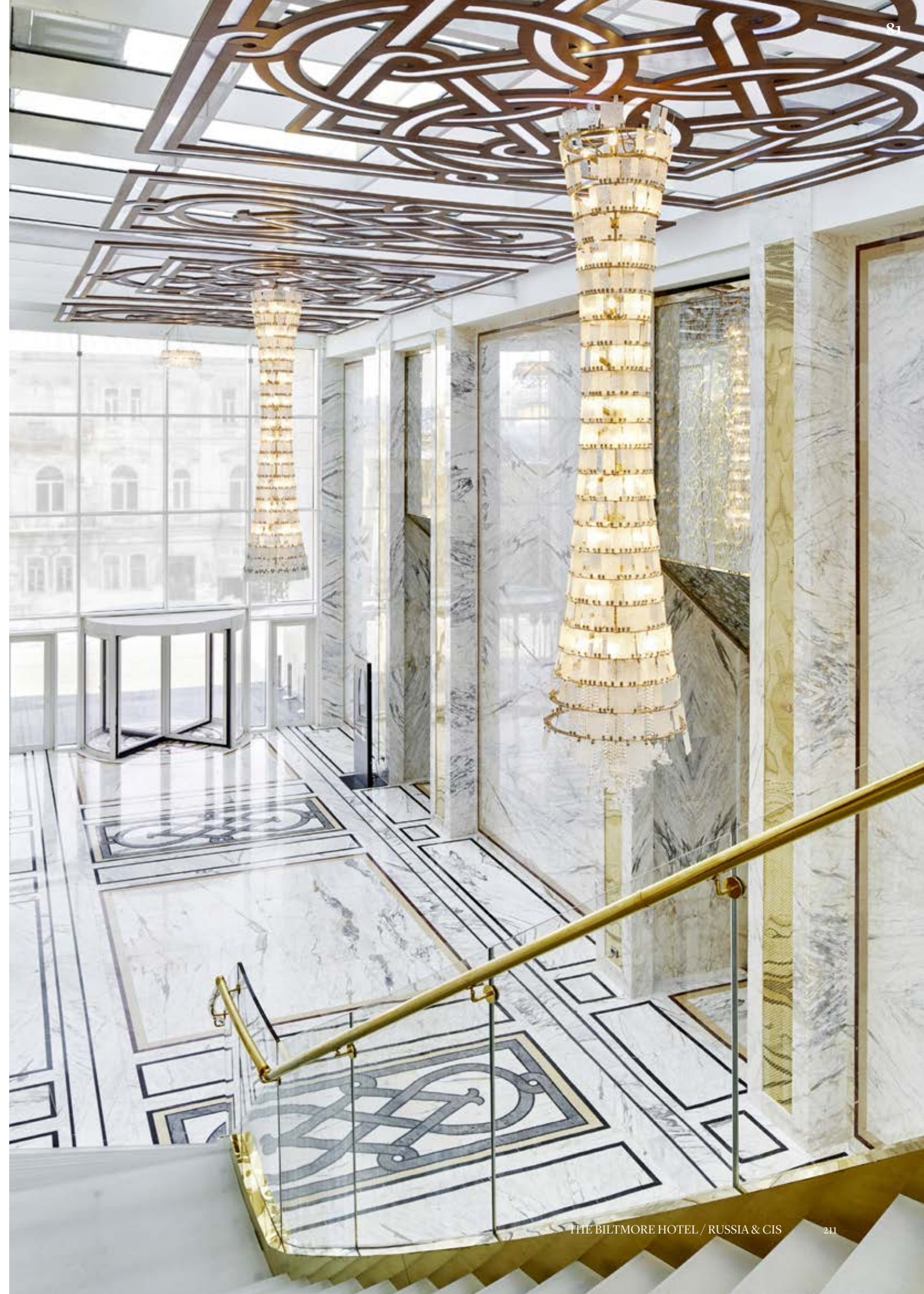







Boulevard Hotel, *Autograph Collection*[®]

BAKU / AZERBAIJAN

Frosted and crystal glass tubes were carefully hung to create a magnificent yet welcoming space

Boulevard Hotel Baku is the largest conference hotel in the country. It is located along Baku's seafront promenade and offers unobstructed views of the Caspian Sea. The hotel offers ideal ballroom and function spaces for conferences and meetings as well as luxurious guest rooms and amenities for travellers.

Preciosa developed a magnificent chandelier for the Lobby Lounge. This large installation is composed from frosted and crystal glass tubes in a variety of

finishes. Designers carefully hung the tubes to create a shape that fills the large space with its length. By varying the hanging lengths of the glass tubes, designers brought a cosy feeling to the open area.



Interior Designer:
MKV, London

Photographer:
Sergey Ananiev



Paragraph Resort & Spa Shekvetili, *Autograph Collection*[®]

SHEKVETILI / GEORGIA

More than 5200 crystal cut balls were used to create the contemporary light sculpture in the hotel's lobby

The Paragraph Resort & Spa Shekvetili is located on the coast of the Black Sea between an ancient pine forest and the beautiful sand beaches in Shekvetili, Georgia. Preciosa was tasked with creating a series of design-forward light installations throughout the hotel which complement this unique location.

Inspired by the Georgian coastline, the first luminary that Preciosa created greets visitors in the lobby's expansive walkthrough aquarium. Consisting of nine oversized crystal spheres suspended within contemporary coral-like structures, a total of 5256 crystal cut balls were used. For the ballroom, Preciosa designed clusters of oceanic leaves in clear and iris lustre. Hanging in inverse lit "pools," six chandeliers are created from 100 handmade crystal components while three larger installations use 165 components each. A similarly designed formation winds through

marble columns in another public space made up of two sections, one 10 metres in length (with 210 hand-crafted crystal leaves) and the second four metres (140 crystal leaves).

Interior Designer:
Hat Design, Paris

Photographer:
Sergey Ananiev





86

87



Iset Tower

EKATERINBURG / RUSSIA

*Preciosa custom-made an elegant light
and art installation for the residences' lobby*



The Iset Tower is a multifunctional complex with premium apartments in Ekaterinburg, Russia. The exclusivity of the address is reflected in the luxury design details and materials found throughout the residence.

One of the main focal points in the lobby is the elegant custom-made light and art installation. The impressively large and unique piece was created from transparent Bohemian glass rods and stainless steel. Its glitter and sparkle define Iset as a place for refined and fashionable living. Additional Preciosa lighting can be found near the lifts.

Interior Designer:

Eurodom, Russia and architect Tatiana Pestovskikh

Photographer:

Sergey Ananiev



Chenot Palace

Health Wellness Hotel

GABALA / AZERBAIJAN

Spa guests relax beneath three chandeliers made from more than 500 hand-blown crystal stones with bubbles

The luxurious Chenot Palace in Gabala, Azerbaijan is located in an area of natural beauty and was built exclusively to support the Chenot preventive and wellness programmes. The building was designed to promote health and wellness and accommodate a state of the art medical spa facility.

Preciosa developed and produced lighting fixtures for the restaurant, private dining room and spa. Guests waiting for spa treatments can relax beneath three large chandeliers made from 550 hand-blown Bohemia crystal stones with bubbles. The stones are a variety



of sizes and shapes, which gives a more natural feel to the installation. In the private dining area, two classic basket chandeliers provide a traditional look while in the restaurant, crystal rings are strategically placed throughout the space for an understated contemporary feel.

Interior Designer:
Michel Jouannet, Tanit, France

Photographer:
Sergey Ananiev

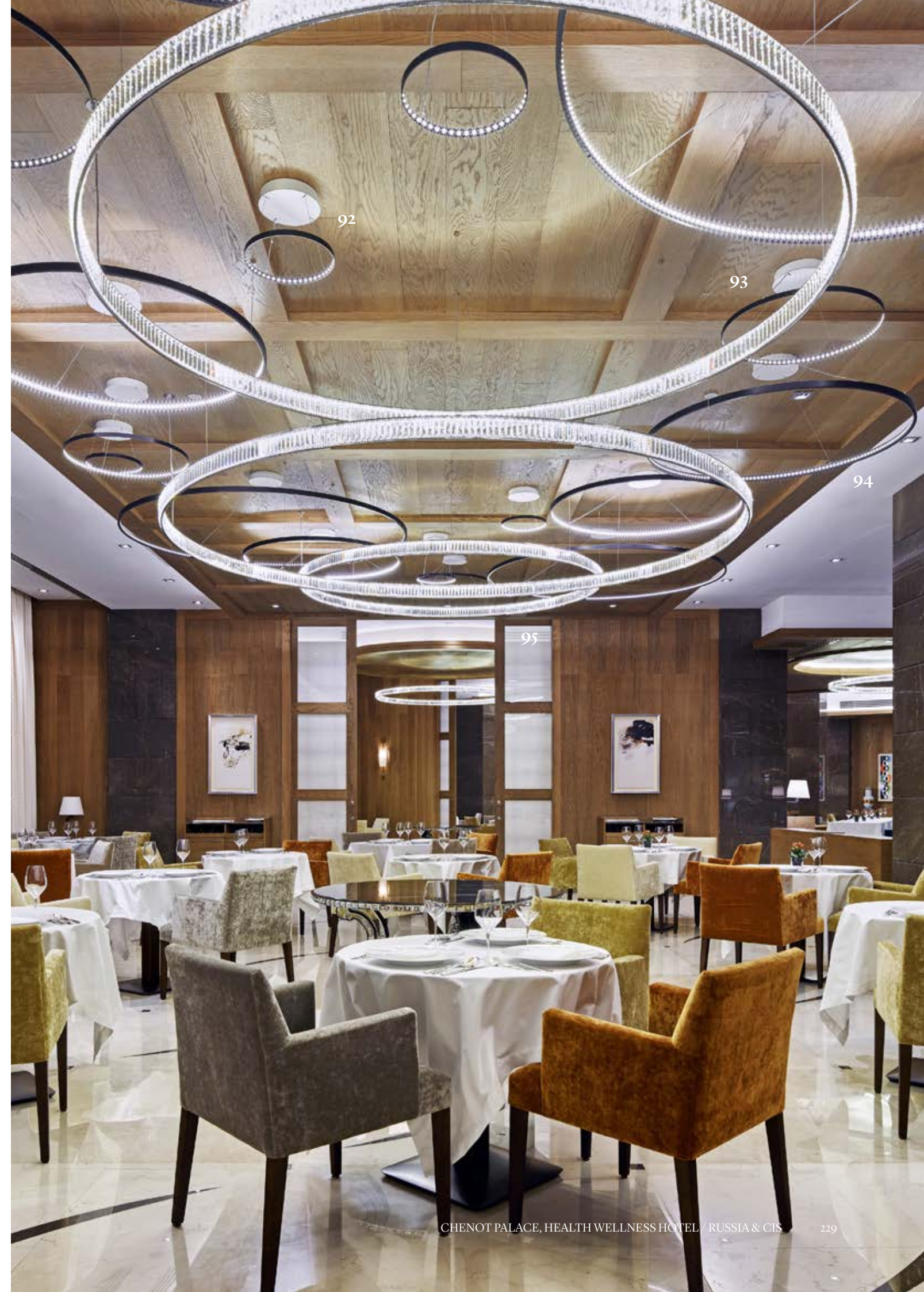





The Ritz-Carlton

ASTANA / KAZAKHSTAN

Preciosa custom-produced large moulds to cast 1-metre long branches for the art features in the lobby

In June 2017, Kazakhstan welcomed its first The Ritz-Carlton hotel. Preciosa designed and produced a number of fascinating lighting installations for the property.

Guests are welcomed to the hotel with two wall art features placed at the reception desk and lobby lift area. The features are composed of brass-casted branches with hand blown crystal drops. To create



the most authentic looking pieces, we custom-produced large moulds in order to cast 1-metre long branches for the feature. Each centimetre of the branches were shaped and structured by hand.

An impressive 3-metre wide chandelier graces the hotel's lobby. Additional lighting from Preciosa can also be found in the hotel's large ballroom, including the entry way and pre-function space. In this room, we again created something out of the ordinary. More than 290,000 Preciosa cut lead crystal octagons were used. Strung end-to-end, they would stretch more than four kilometres. It took specialists more than 1300 hours to string together the delicate pieces.

Interior Designer:
Richmond International, London

Photographer:
Matthew Shaw

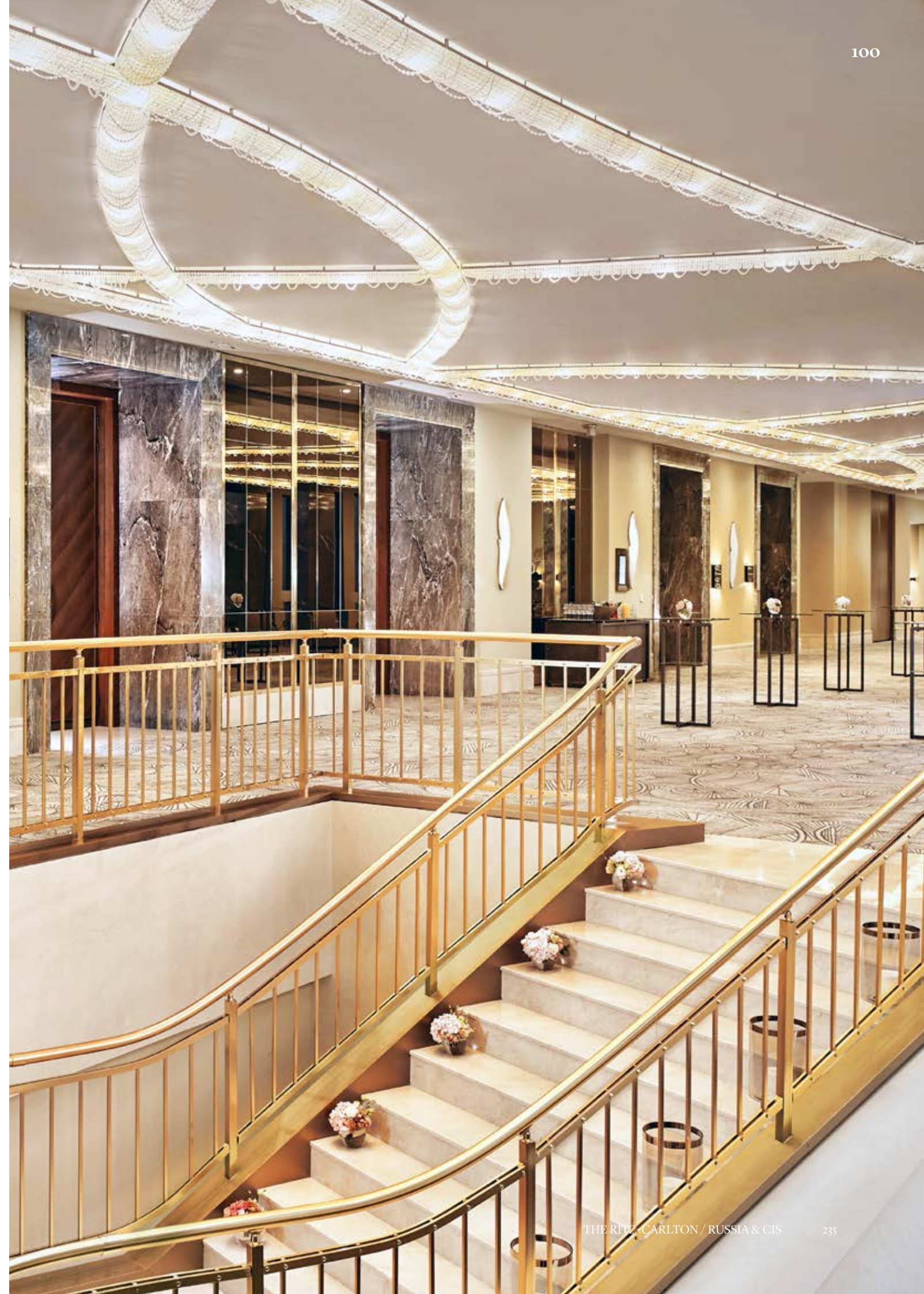



101

The Alexander, *A Luxury Collection Hotel*

YEREVAN / ARMENIA

*A mix of materials and colours give the restaurant's lighting
a contemporary glow*

The Alexander, a Luxury Collection Hotel, in Yerevan, Armenia offers more than 100 elegant guest rooms and four different dining spaces. Preciosa Lighting was asked to create decorative lighting that would add a touch of style and glamour.

In the Atelier 1797 Penthouse Bar & Grill, Preciosa designed a lighting feature that acts as a glittering path, guiding diners through the space. The lovely chandelier is made from three types of glass rods in shades of clear, champagne, light amber, amber and frosted. This mixed use of colour and materials gives the installation a contemporary look that blends perfectly with the restaurant's overall refined style. Also in the restaurant, slim sconces of spun glass introduce a touch of intimacy to the open space.

Preciosa's knowledge and experience in working with classical chandeliers was called upon when it came time for the interior design team to make a statement in The Alexander suite's opulent bathroom. A 120-centimetre chandelier made from cut crystal components is literally the room's crowning touch.

Interior Designer:
Alexander James International, Berkshire

Photographer:
Sergey Ananiev





Hard Rock Café

BAKU / AZERBAIJAN

More than 70 black sparkling mirror balls make up the main lighting installation which is more than nine metres high

Authentic American flavours meet the beautiful local ambience of the Caucasus region at Hard Rock Cafe Baku. The restaurant is housed in a well-known local building, famed for being the home of the Azerbaijan Cinema in the 20th century. The large restaurant covers more than 1300 square metres of space.



The spirit of rock n' roll is enhanced by a remarkable black cloud composed of glitter balls produced in Crystal Valley. The feature is more than nine metres high and almost 11 metres in width and hangs from the second to the first levels of the restaurant. This dominant feature consists of 74 black sparkling mirror balls ranging in diameter from 15 centimetres to 160 centimetres. The use of materials allows for the shimmering hues of the space's blues and greens to beautifully reflect. The lighting is a bold addition to the otherwise low-key décor.

Interior Designer:
Pasha Construction, Baku

Photographer:
Sergey Ananiev



Americas



JW Marriott

Marco Island Beach Resort

MARCO ISLAND / USA

—
Eight variants of crystal organic shapes come together to form an 8-metre high chandelier
—

The JW Marriott Marco Island Beach Resort immerses guests in complete tranquillity on Florida's beautiful Gulf Coast. Preciosa created a stunning lighting installation for the hotel lobby.

Welcoming guests in the most beautiful way is a delicate 8-metre high chandelier. A soft, calming atmosphere is evoked through eight variants of crystal organic

shapes in matte, Antiguan sky and hazy blue colours. The dimmable installation is composed of almost 400 original glass pieces.



Interior Designer:
EoA, Coral Gables

Photographer:
Filip Šlapal



Hutchinson Shores

Resort & Spa

JENSEN BEACH / USA

Two three-metre sailfish create
a nautical statement in the lobby

Hutchinson Shores Resort & Spa in Jensen Beach, Florida is located on what's known as the Treasure Coast. Preciosa was pleased to add a touch of the sea in the lighting we produced for the resort's lobby, Kingfish Ballroom and meeting spaces.

Hutchinson Shores' nautical luxury can be felt the minute you enter the lobby and spot a duo of dangling sailfish. Preciosa produced the sailfish based on the designer's inspiration. Both are 300 centimetres long and made of hand-blown glass, slumped glass, brass, and stainless steel. Hand-blown blue fish and crystal bubbles drift around the sailfish, giving the entire installation a floating feel. Preciosa carried the sea muse through to the Kingfish Ballroom. Reminiscent of floating jellyfish, Preciosa designed three chandeliers, each made of 14 plates of

hand-blown glass created in four different sizes and colours--light blue with opal, light blue, clear with opal and clear. A larger style of these chandeliers, made with 29 plates, can be found in the pre-function area, while a meeting room features a smaller version.

Interior Designer:

Ocean Properties, Delray Beach and TruexCullins
ARCHITECTURE + INTERIOR DESIGN, Burlington

Photographer:

Ocean Properties Hotels, Resorts and Affiliates





Axiom Hotel

SAN FRANCISCO / USA

LED chips are ideal for creating one-of-a-kind lighting installations



San Francisco's Axiom Hotel is influenced by the city itself, basing its design on the city's iconic cable car system and pulling architectural and technological inspiration from the Bay Area. Throughout the property guests can discover distinctive lighting, technological advancements, and innovative artwork.

Preciosa is the proud designer and producer of a stunning chandelier consisting of LED chips arranged in a geometric pattern.

Interior Designer:
Stonehill & Taylor Architects, New York

Photographer:
Igor Zacharov

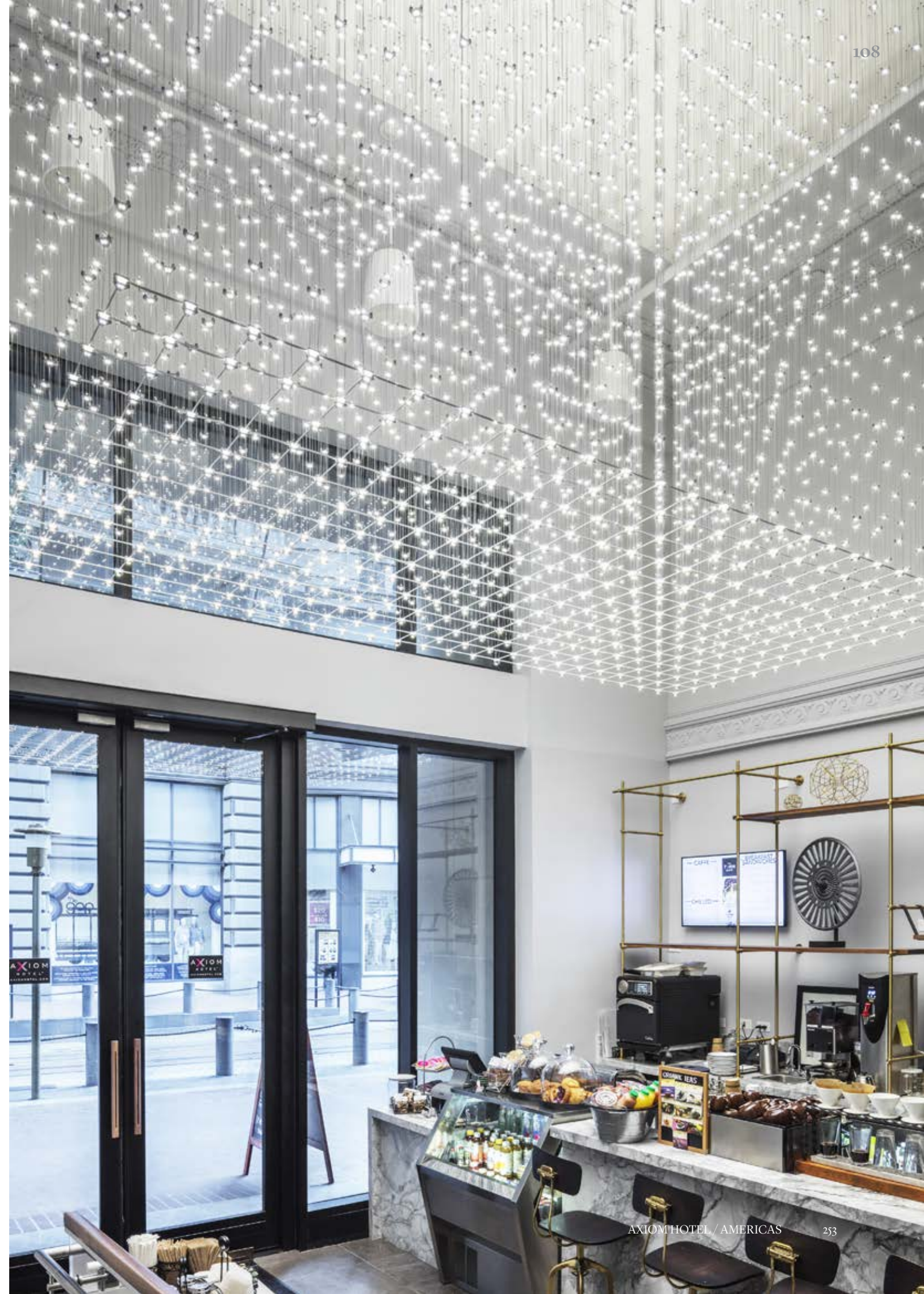

Margaritaville Hollywood

Beach Resort

HOLLYWOOD BEACH / USA

The installation is formed from more than 200 hand-blown margarita glasses

The Margaritaville Hollywood Beach Resort is a destination resort and entertainment complex with a tropical vibe on the Hollywood Beach Boardwalk. Preciosa created a stunning free-form lighting structure made up of more than 200 custom hand-blown margarita glasses in various sizes.

The fixture embodies the delicate balance between sophistication and fun that the resort aims to achieve through design. The 430 kilogram light fixture is nearly ten metres long and one of the focal features of the lobby.



Interior Designer:
The Rockwell Group, New York

Photographer:
Igor Zacharov

Thompson Nashville *Hotel*

NASHVILLE / USA

*Preciosa produced and installed more than
200 custom lights throughout the hotel*

The luxury Thompson Nashville boutique hotel brings a long-awaited upscale experience to Music City. The story of the hotel's location is told through its distinct exterior and interior design concept. Preciosa produced and installed more than 200 custom lights throughout the property.

Preciosa created a wide range of lights for the hotel including chandeliers, pendants, floor and table lamps, and wall sconces. In addition, the Marsh House restaurant, the rooftop bar L.A. Jackson, the lobby and the Presidential Suite are all adorned with custom Preciosa lights.

Interior Designer:
Parts and Labor Design, New York

Photographer:
Andrea Behrends Photography & Parts and Labor Design,
New York





The Boston Park *Plaza Hotel*

BOSTON / USA

*A series of design-forward wall sconces
were created for the hotel*

Boston's Park Plaza Hotel has transformed the lobby, restaurants and meeting rooms into inviting contemporary spaces while maintaining the rich architectural details that have adorned the hotel since its opening in 1927. The latest LED technology combined with top quality materials and Preciosa's designer finishes helped complement the other stylish furnishings in these public spaces.

The wide-range of lighting styles is notable in this refurbishment. The ballroom features classic crystal



chandeliers while hallways feature more minimalistic crystal prism chandeliers. Wall sconces featured heavily through the project as did unique crystal and metal designs.

Interior Designer:
Parker Torres Design, Massachusetts; GS Associates,
Massachusetts

Photographer:
Igor Zacharov





Lucky Dragon *Hotel & Casino*

LAS VEGAS / USA

*This impressive dragon was nearly
seven metres long*

The Lucky Dragon Hotel & Casino Las Vegas was a boutique-style casino resort designed to create an authentic Asian gaming experience. The centrepiece of the casino was a dragon chandelier designed and installed according to the principles of Feng Shui.

Feng Shui governed the dimensions of the dragon, the number of ornaments, and even the orientation of it in the casino area. The body of the dragon part of the chandelier was nearly seven metres long and built from 762 hand-blown glass scales. The dragon was surrounded

by 288 hand-blown glass orbs that were also suspended from the ceiling. The dragon's head was more than one metre high. Installation of the 1.25 ton glass piece took Preciosa two weeks. Sadly, the Lucky Dragon Casino is now closed.



Interior Designer:
Lee Cagley Design, Las Vegas

Photographer:
Larry Hanna



Marriott Marquis

San Diego Marina

SAN DIEGO / USA

A lighting control system was developed for the chandeliers so the venue can change the colour of the lights as needed

A redesign of the Marriott Marquis San Diego Marina's existing amenity spaces and all of the meeting spaces below the grand hotel's north and south guestroom towers gave the popular business property a wonderful new look inspired by and reminiscent of the Pacific Ocean's sand and surf.

Preciosa developed sophisticated chandeliers using high quality optical glass twisted tubes for the ballroom. RGBW LED's were used and a lighting control system was installed which allows the hotel to change the lighting's colours to whatever they desire. In the Marriott

Hall North pre-function area there are three installations of Preciosa's own Falling Flowers design. These are composed from 200 hand-blown Bohemian crystal glass flowers in azure, frosted, and black diamond finishes.



Interior Designer:
TVS Design, USA

Photographer:
TVS Design





117

115

116

Spago Restaurant

at Bellagio Las Vegas

LAS VEGAS / USA

Glass blocks of varying lengths are specially placed on metal plates for an artistic look

Spago Las Vegas relocated in 2019 to the Bellagio Resort & Casino. Preciosa Lighting was pleased to contribute to this exciting venture with chandeliers and table lamps that give a warm glow to the dining space.

A Preciosa chandelier graces the entrance, featuring 60 glass blocks of varying lengths fixed to a metal plate. Moving into the main dining space, two similar chandeliers can be found. Each one consists of 52 amber

and champagne coloured glass blocks individually placed on a brass plate for the ultimate in golden reflections. Lamps, both table and fixed, as well as a set of vases follow the same shape and colour scheme for a unifying touch.



Interior Designer:

CLS Architetti Milan, New York and Locatelli Partners,
Bergamo

Photographer:

Rick Fowler



Grand Hyatt Hotel

WASHINGTON D.C. / USA

The 45 metre high dynamic installation in the hotel's atrium is programmable

The Grand Hyatt Washington's public space underwent a refurbishment and Preciosa was pleased to assist, specifically with the new multi-storey chandelier in the atrium as well as a light and focal wall in the grand staircase connecting the lobby and 1B levels.

The multi-storey lighting fixture in the atrium is more than 45 metres high. Each hanging section boasts 272 glass tubes covered with Stardust on the inner

surface to better distribute the light. Each light source is individually controllable and programmable which allows the hotel to create various lighting scenes using a sophisticated DMX system. Other interior renovations include the conversion of a former restaurant and conference theatre into five meeting rooms. Preciosa pendants and sconces help create the desired effect in this newly renovated space.



Interior Designer:
TVS Design, USA

Photographer:
Brett Drury



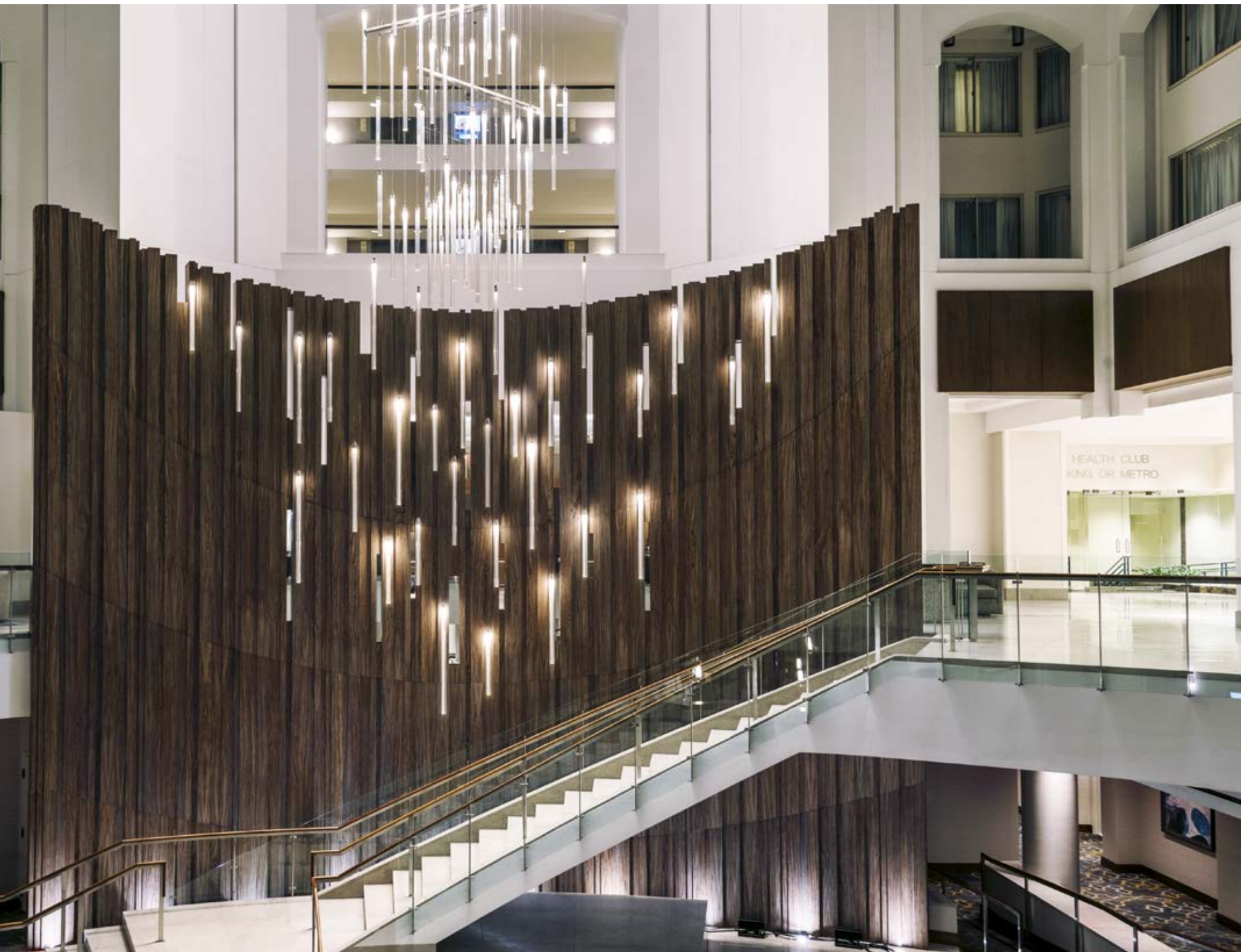

Park Theater

at MGM Monte Carlo

LAS VEGAS / USA

*Three chandeliers, each more than nine metres high,
dominant the theatre lobby*

The stunning Park Theater redefines entertainment in the heart of the Las Vegas Strip. The lobby of this vibrant space is adorned with a modern, innovative, and electrifying chandeliers by Preciosa.

We developed and produced three colossal chandeliers for the theatre's lobby. Each piece weighs 1.1 tons; is more than nine metres high and nearly five metres wide. The

lights are comprised of sparkling clear octagonal chains. To make them even more impressive, each individual chandelier actually has five smaller chandeliers inside. The embodiment of these individual chandeliers into one huge chandelier was a design and technological challenge which Preciosa happily took on and the result is a shining success.



Interior Designer:
Scéno Plus, Montreal

Photographer:
Rick Fowler

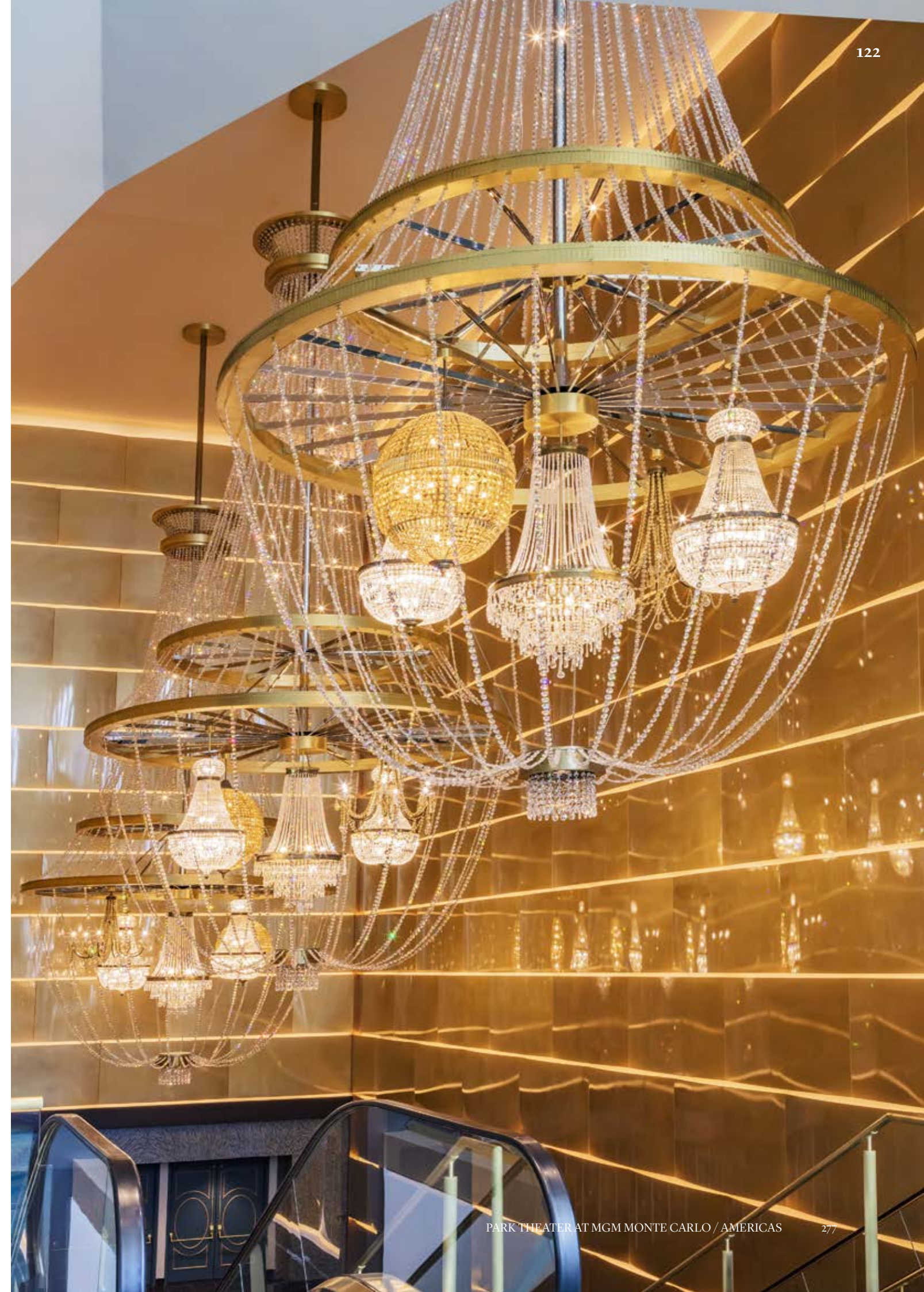

NoMad Los Angeles

LOS ANGELES / USA

The installation is made from Preciosa's own Raw Crystal Components

The NoMad Hotel in Los Angeles transformed a 1920s building, originally built for the Bank of Italy, into an upscale hotel. Preciosa's remarkable lighting design graces the bank's original vault, located just off the main lobby.

Soft ambient light is created with Raw Crystal Components, singular glass elements that first appear to be random, but upon closer inspection reveal a light of striking

distinctiveness. Its organic nature is what makes Raw Crystal Components, which are a Preciosa original, exceptional.



Interior Designer:
Studio Jacques Garcia, Paris

Photographer:
Natalie Benešová





Rosina at The Palazzo®

LAS VEGAS / USA

Preciosa created all the lighting for the bar including chandeliers and table lamps

The Venetian Casino Resort desired a cosmopolitan bar adjacent to the hotel's casino. Preciosa created a variety of lighting inspired by the designer's wish to recreate a 1920s speakeasy called Rosina.

The atmosphere is one of seductive glamour and the blend of black, gold, and burgundy hues glimmers under the crystal lighting custom designed for the space by



Preciosa. Elegant blush coloured crystal chandeliers, brass detailing, and crystal strands shimmer throughout the bar and inside the private banquette seating areas, all reflecting Rosina's personal style and high-end taste.

Interior Designer:
Simeone Deary Design Group, under a consulting agreement with Gensler

Photographer:
Nathan Kirkman





Renaissance Dallas

at Plano Legacy West Hotel

DALLAS / USA

A variety of bespoke lighting designs were produced for this property including birdcages and teapots

Renaissance Dallas at Plano Legacy West Hotel is a large premium property for business and leisure travellers. Preciosa created a number of bespoke lighting pieces throughout the hotel.

The unmistakable dominance in the pre-function area of the meeting spaces is the glass ribbon sculpture that interlaces between the columns. It is made of glass tubes coated in Preciosa's own Stardust to escalate its brilliance. Organic shaped chandeliers in the Junior Ballroom are in the shape of roses with petals composed of thousands of crystal beads.



The lighting in OMA, an Asian-fusion restaurant, is comprised of 36 metal birdcages in a mix of hand-painted gold, antique brass, and rubbed brass. A 2-metre sculptured metal pendant is the focal feature of the R Lounge Communal Table. Hand-blown black and smoky glass teapots add an element of whimsy to the Teahouse. In the lobby, guests are welcomed with an airy lighting sculpture composed of 520 clear crystal balls creating a concave dome. In the elevator lobby, a twisted glass sculpture of four-sided, multi-sized plates have been carefully arranged to create a twirly pendant.

Interior Designer:
Looney & Associates, Dallas

Photographer:
Shay Velich





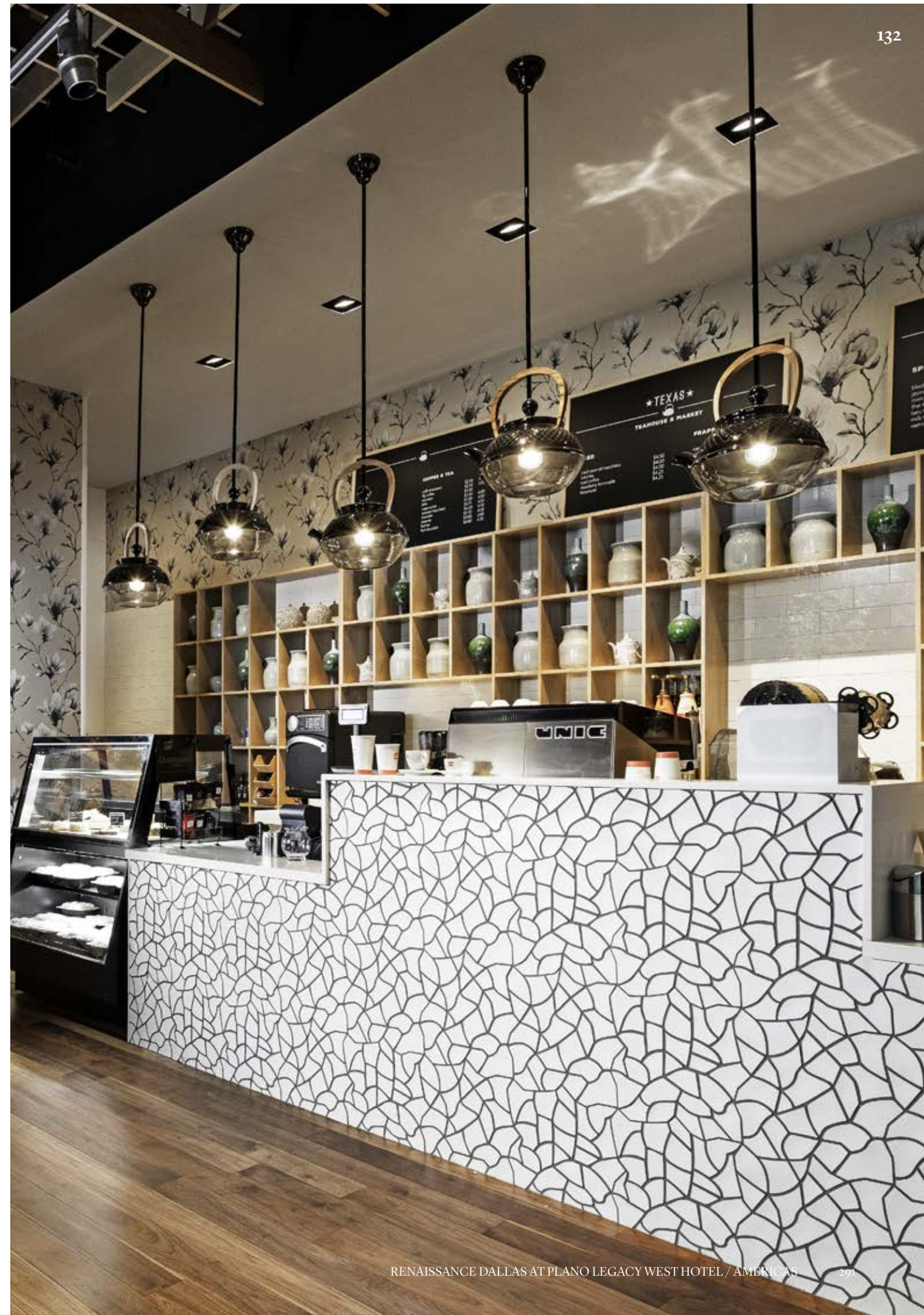

Omni Hotel

LOUISVILLE / USA

Preciosa's Mercury chandelier brings a touch of brilliance to the industrial design of one of the restaurants

Explore the best of what Louisville, Kentucky has to offer inside and outside the Omni Louisville hotel. Deconstructed bourbon barrels, bridge trusses, copper, neon and steel create a dynamic space which brings the essence of the city to every corner of the property.

Preciosa played on the industrial edge when producing the lighting for much of the hotel. A few highlights include the ten large metal and glass chandeliers dominating the lobby hallway. The design blends perfectly with the hallway's bridge trusses. In the Pin + Proof



speakeasy and bowling alley, guests can relax in the opulent atmosphere, and admire the clever metal sphere chandelier adorned with light bulbs. In another restaurant, Neighborhood Services, Preciosa's Mercury reflects brilliantly off the brick walls. Elsewhere in the restaurant, large metal rectangular lights by Preciosa shine down upon the bar's seating area.

Guests looking for some holiday pampering will appreciate the Mokara Spa. Above the reception area, clusters of crystal raindrop lighting cool the space. Those enjoying Louisville's bourbon heritage will want to pay a visit to Bourbon Retail where brass and glass pendants line the large open room.

Interior Designer:
Waldrop & Nichols Studio, Dallas

Photographer:
Natalie Benešová





Viceroy Chicago

CHICAGO / USA

Integrated dimmable LED light sources in the ballroom's chandeliers allow the atmosphere to be changed according to the event

Viceroy Chicago strives to deliver a bespoke experience reflecting the art, lifestyle and design of its vibrant landscape to every guest. Preciosa designed, produced and installed lightings for several spaces throughout the property.



The Devereaux rooftop bar is adorned with pendants and table lamps from Preciosa. In the meeting and event space, Preciosa wall sconces can be found in the 4th floor pre-function area as well as pendants in the ballroom. The bespoke pendants are composed of various sizes of hand-blown crystal glass balls in grey, champagne, and white frosted colours. Integrated dimmable LED light sources allow the atmosphere in the ballroom to be changed according to event organizers' wishes. The reception is brightened by Preciosa table lamps and a light bronze three metre wide crystal ring chandelier. More than 300 crystals spectacularly shine, all lit by an LED strip. The chandelier in the 1st floor library appears from below to be a blooming flower adorned with alabaster petals.

Interior Designer:
TAL Studio, Las Vegas

Photographer:
Filip Šlapal







Le Méridien

Denver Downtown

DENVER / USA

The custom sculptural chandelier in the lobby is made from Preciosa's own Raw Crystal

Europe and the Rocky Mountains sound like an unlikely inspirational duo but those elements are the base of the design for the Le Méridien Denver Downtown. Preciosa was pleased to create chandeliers, lamps and wall sconces



in public areas throughout the hotel. One of the most eye-catching installations is the custom sculptural chandelier in the lobby made from Preciosa's own Raw Crystal.

In the Hub, Le Méridien's social space, the bar has a custom pendant light with a brass metal body and decorative, hand-blown glass bulbs. Here also is another original installation—the Universo Square Suspension Chandelier. This singular light is reminiscent of a celestial being and comprised of interwoven shafts of glass and metal. Other special restaurant lighting includes an Old World 3-tier metal chandelier with decorative coloured glass shades and bulbs and an Eldridge rectangular pendant crafted from antique bronze and glass. Preciosa's advance skill and mastery of materials also led us to create an over-the-bar custom shelving system for glassware with integrated down lighting.

Interior Designer:
Simeone Deary Design Group

Photographer:
Natalie Benešová

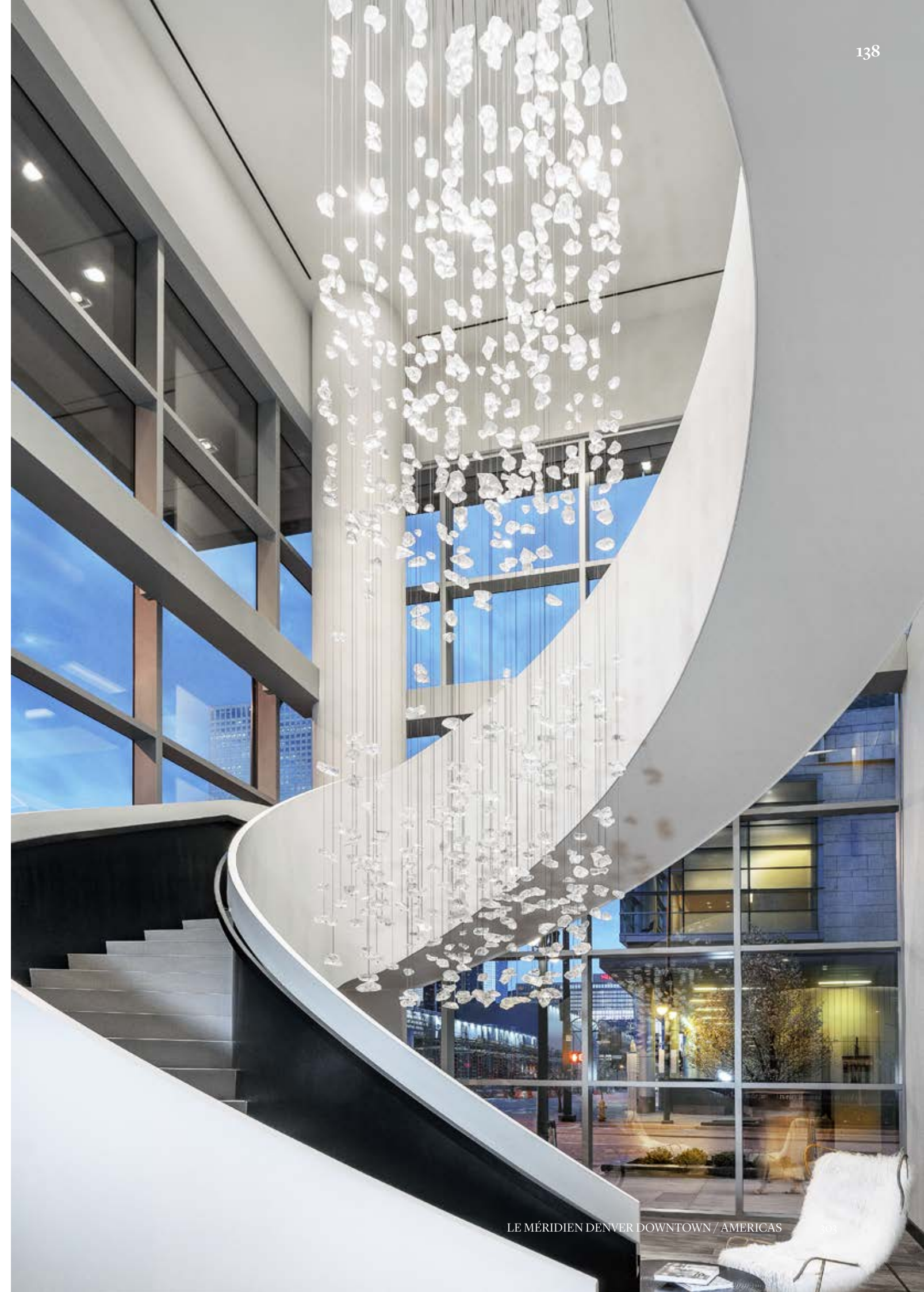

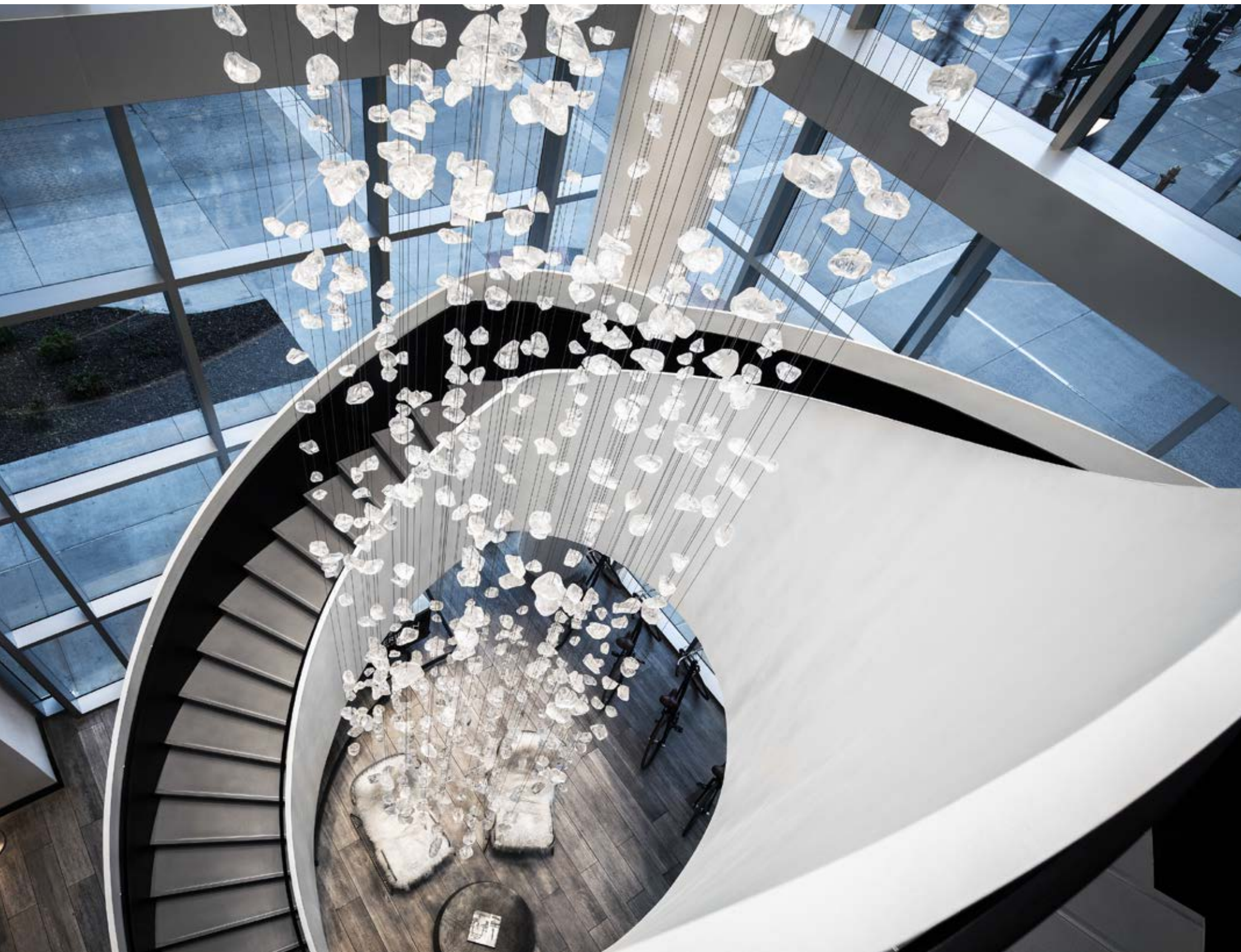





Post Oak Hotel

HOUSTON / USA

Preciosa created a nearly ten metre brilliant installation for the staircase

There may not be enough superlatives to describe the luxury that is the Post Oak Hotel in Houston, Texas. Preciosa produced a large number of chandeliers and lamps in both the Post Oak's restaurants and public spaces.

The Bloom & Bee's floral design is reflected in the hand-blown glass lighting that seems to beg diners to look up and smile. Preciosa shaped plates, bells and bowls in shades of blue and green, both with a pearl effect, plus crystal for a perfect lighting accompaniment to this energetic space. The lighting installation in the Bouchée Patisserie is a swooping comma shape around the ceiling.

You'll find more than 800 opal spheres in varying sizes that create a bright yet refined atmosphere.

Guests are greeted before entering the hotel by a glowing 2-in-1 chandelier crafted from both crystal rods and hand-blown crystal balls. At nearly ten metres, no one can miss the brilliance of the installation cascading through one of the staircases. This ribbon of trimmings is made from a combination of cut beads and hand-blown crystal drops. Preciosa was also pleased to produce exterior pool lighting; special lit glass panels in the elevator lobby plus other crystal lighting designs that help define the opulent look of the Post Oak Hotel.



Interior Designer:
Gensler, Houston

Photographer:
Natalie Benešová

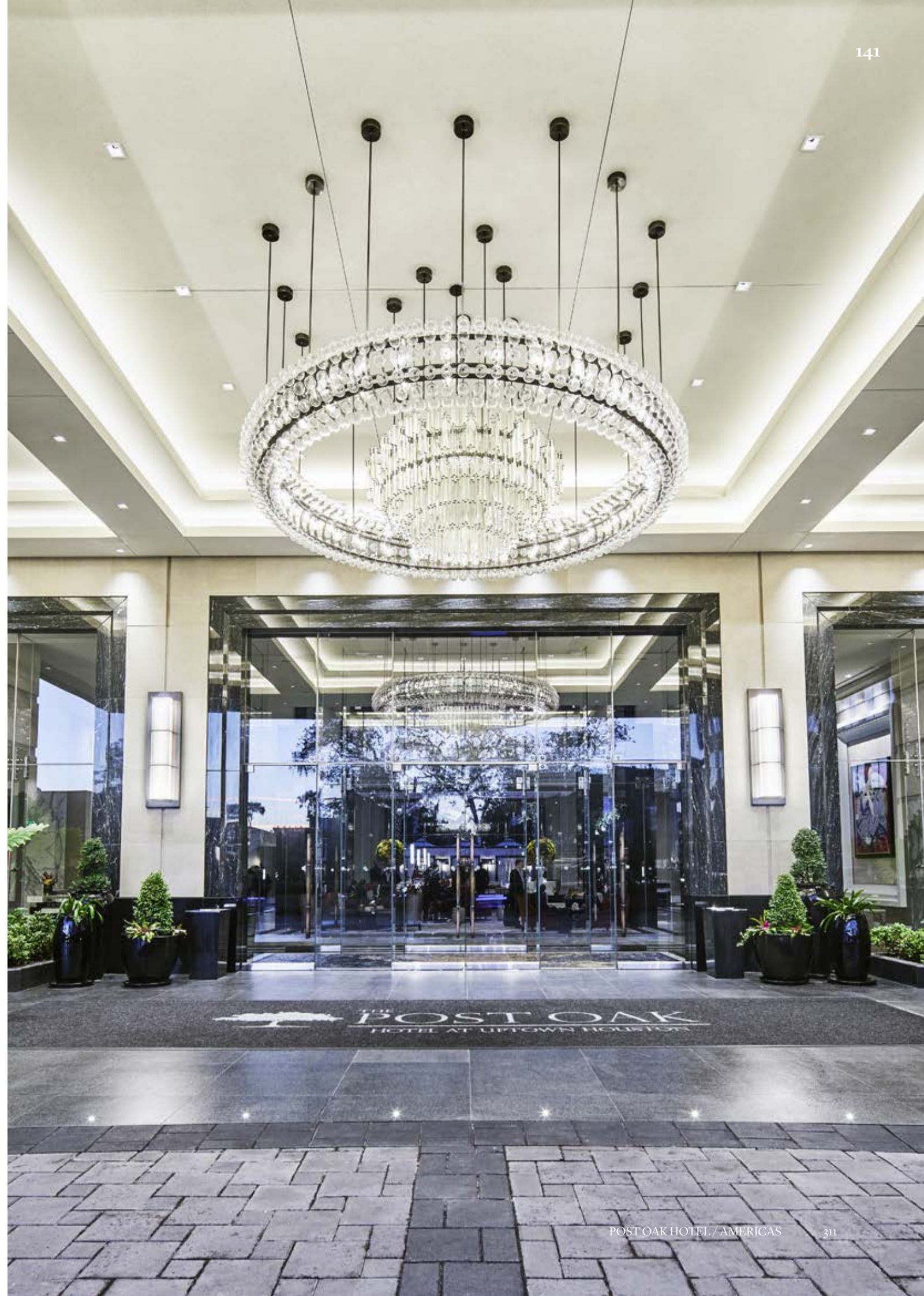



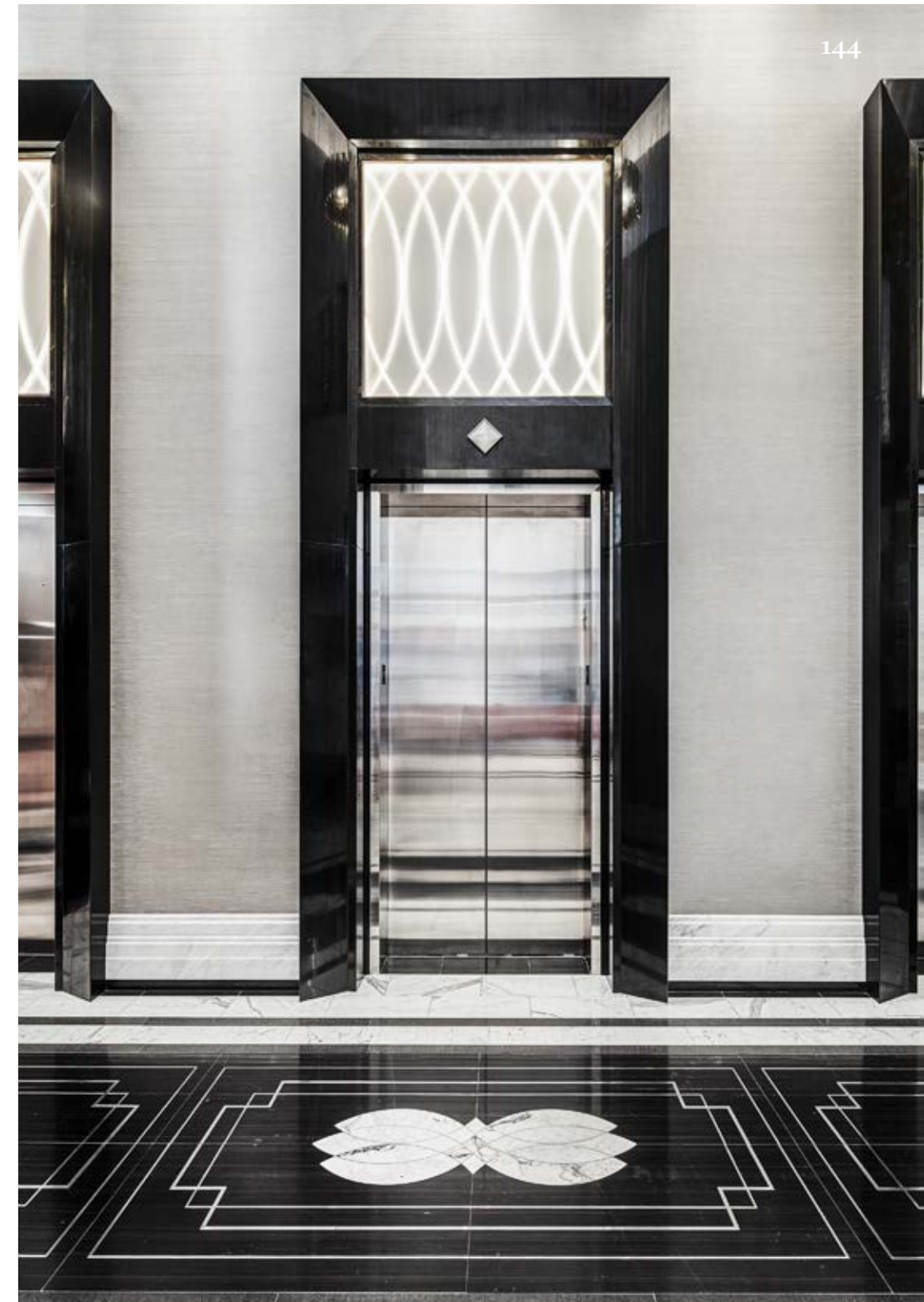





AC Hotel

Madison Downtown

MADISON / USA

*This is the largest RGB wall Preciosa has produced to date.
The scenes are completely customisable using a tablet application*

The concept for the AC Hotel Madison Downtown is elegant in its simplicity, providing a perfect blend of classic style and modern comfort. Preciosa designed,



produced, and installed the Ridge Stone Wall in the lobby as well as additional lights in the lobby and Eno Vino Wine Bar & Bistro Lounge

The majestic Ridge Stone Wall is the largest RGB wall Preciosa has developed and realized to date. The wall is a cinematic display made up of shaped glass stones, where each stone makes up one pixel. The challenge for Preciosa's Innovation Lab was to create a printed circuit board and implement a LED panel into the original Ridge Stone model, which was created by designers J. Vacek and M. Smid. The result is a 20 metre square printed circuit board which can be modified via remote access. The video scene can also be changed by hotel staff using a tablet application.

Interior Designer:

Gary Brink & Associates Architects, Middleton

Photographer:

Filip Šlapal



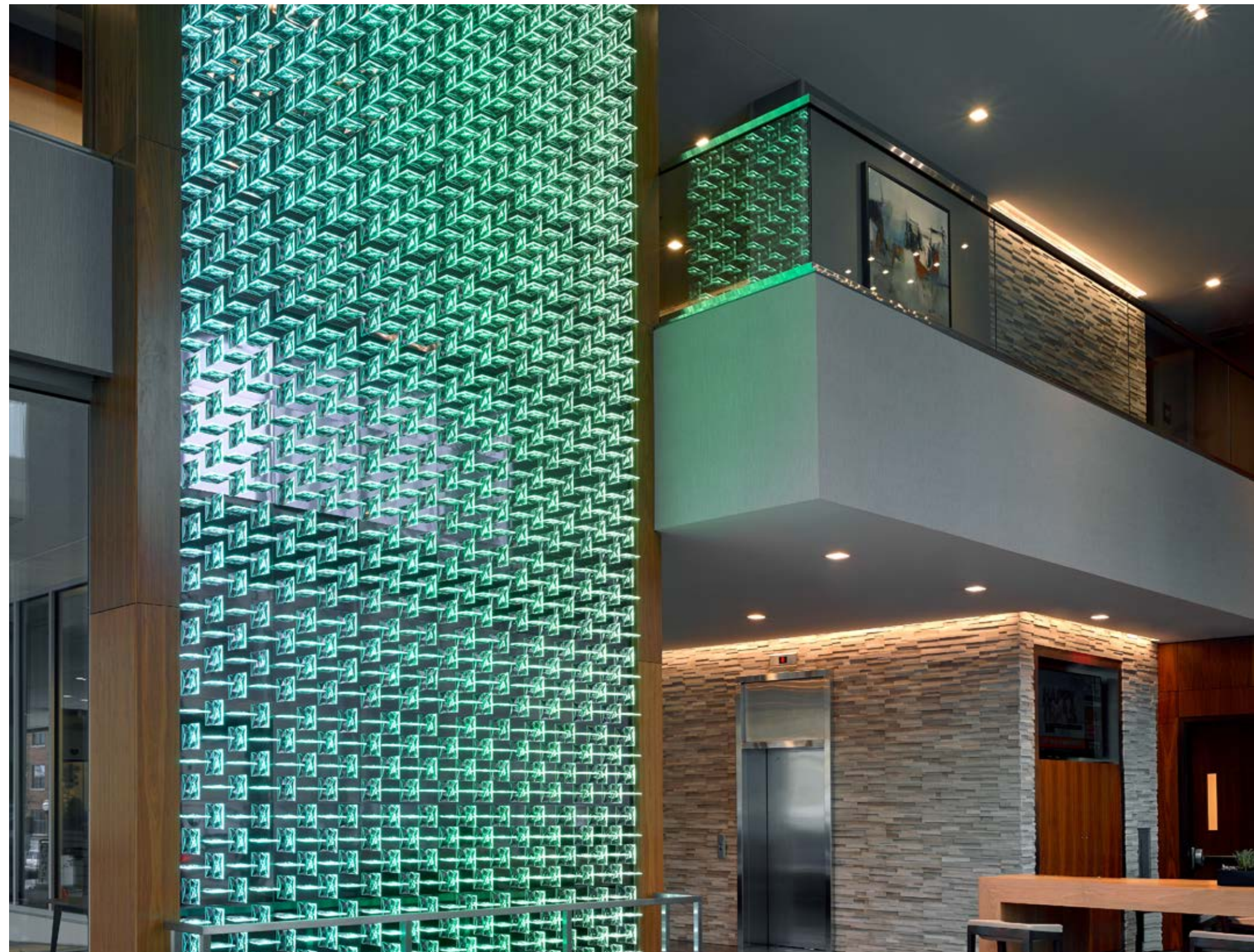
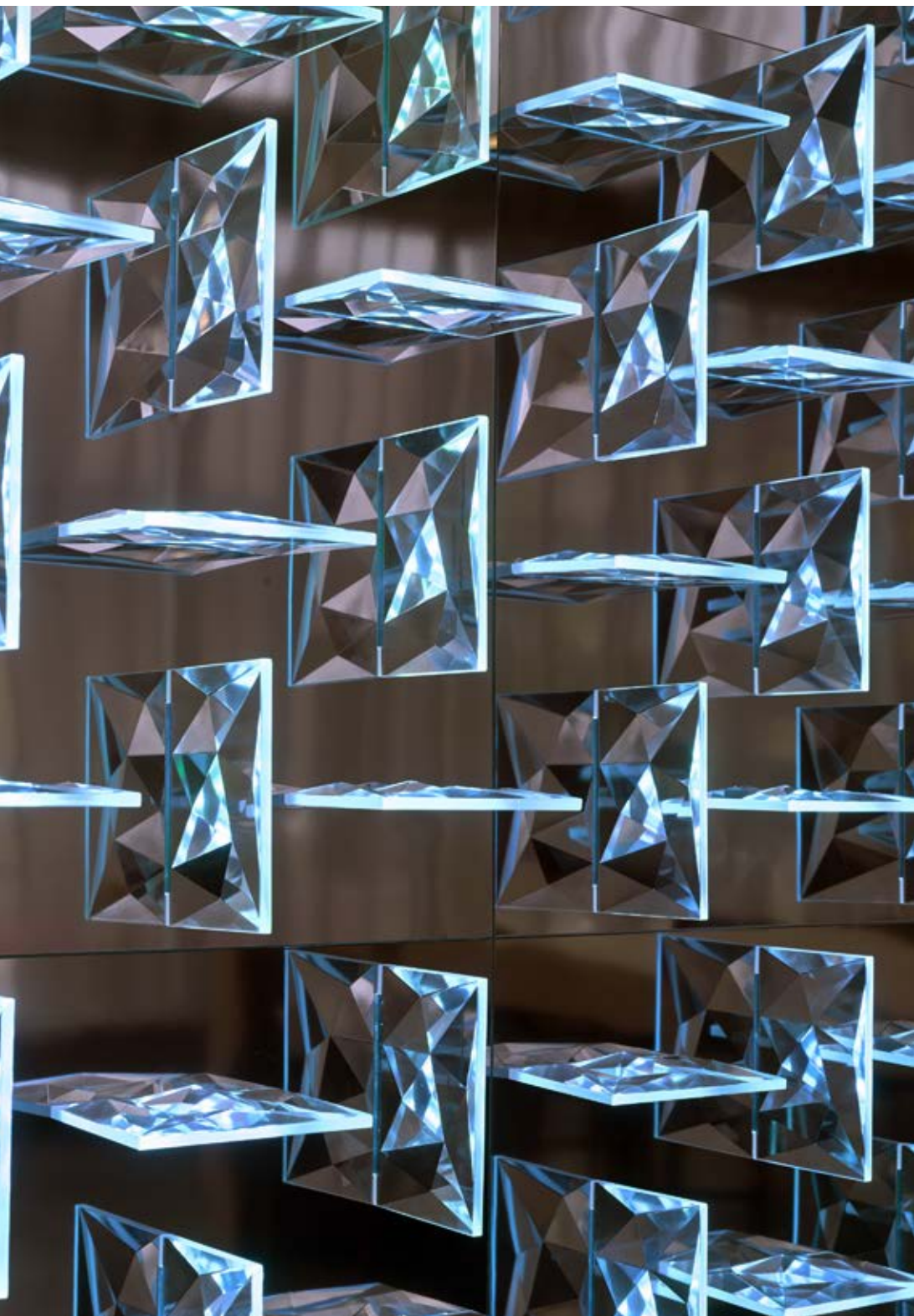



*“The lights are not off with the ending of this book.
We are still creating crystal connections the world over.”*

Index

Photo index

MIDDLE EAST & AFRICA

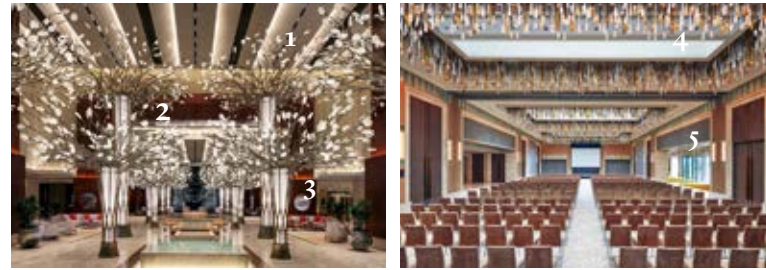

56 MANDARIN ORIENTAL JUMEIRA



62 118 DOWNTOWN DUBAI



66 AL MAHARA RESTAURANT & GOLD ON 27 AT BURJ AL ARAB JUMEIRAH



72 MARRIOTT HOTEL DOWNTOWN



76 DUBAI OPERA



78 KEMPINSKI SUMMERLAND HOTEL & RESORT



82 KIGALI CONVENTION CENTRE



84 NUSR-ET STEAKHOUSE



86 AL WAKRAH CELEBRATION HALLS COMPLEX



90 EMIRATES HOSPITAL



94 PRIVATE CAR SHOWROOM



100 ADDRESS HOTEL DOWNTOWN



102 RAJMAHAL THEATRE

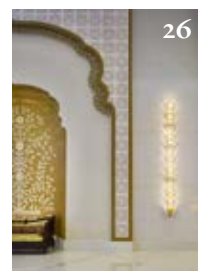

106 SHERATON MALL OF THE EMIRATES HOTEL



112 CAPITAL BANK VIP BRANCH



116 KEMPINSKI HOTEL MALL OF THE EMIRATES



120 JUMEIRAH AT SAADIYAT ISLAND RESORT

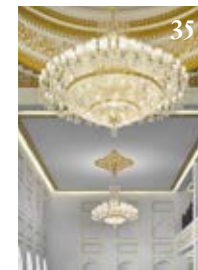

128 SHEIKHA MOZA BINT HAMAD AL KHALIFA MOSQUE

ASIA



134 SHANGHAI RAINBOW CLUB HOUSE



136 PARADISE CASINO

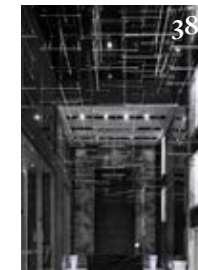

138 WINDSOR GRANDE RESIDENCES



142 CROWN TOWERS HOTEL



146 CONRAD PUNE



150 TAIPEI MARRIOTT HOTEL

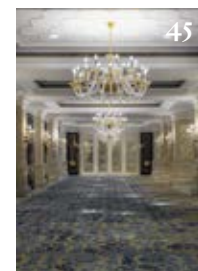
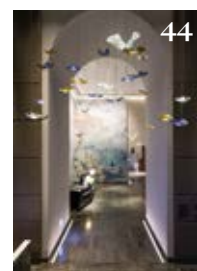

154 THE RITZ-CARLTON



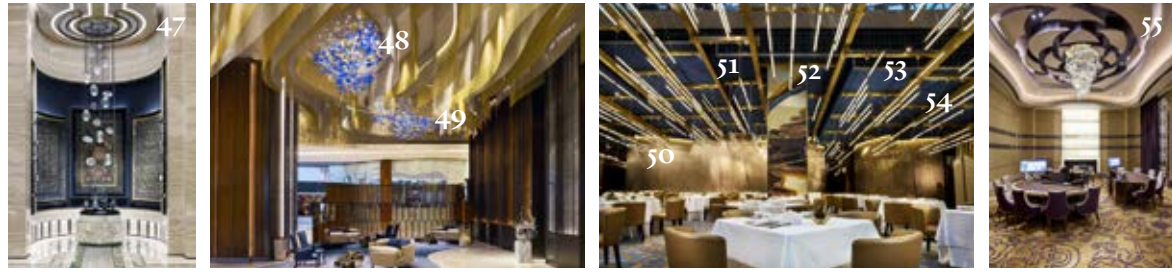

160 MGM COTAI

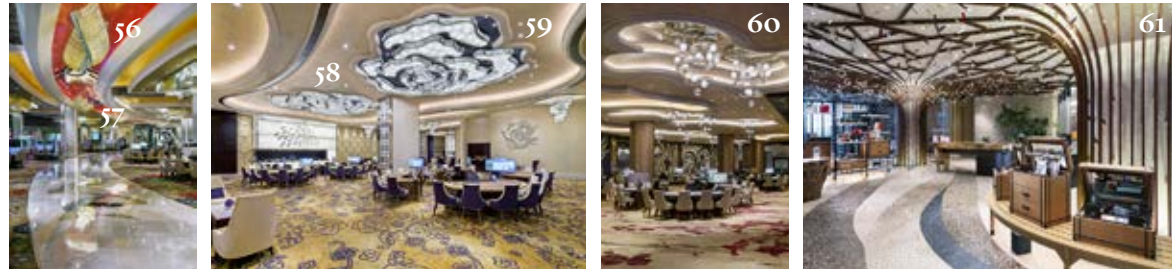

172 JW MARRIOTT HOTEL
ZHENGZHOU

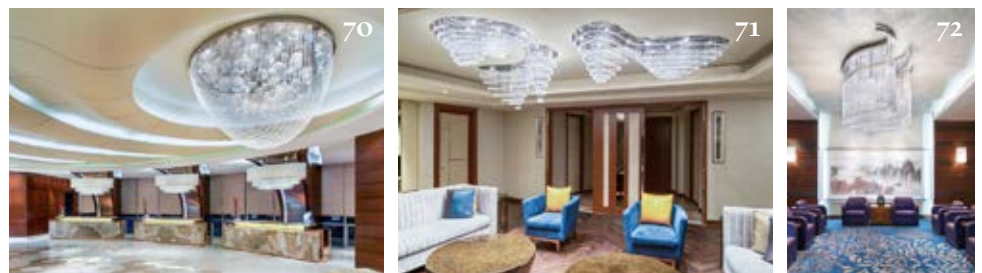
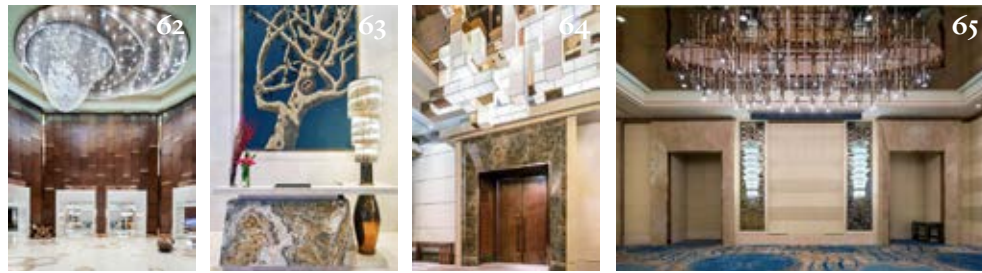

EUROPE



188 AUX MERVEILLEUX
DE FRED



190 ZaFaRAN RESTAURANT
AT AJWA HOTEL SULTA-
NAHMET



194 RESIDENCES
TOWER AT ZORLU
CENTER ISTANBUL



196 HOTEL
TRITONE

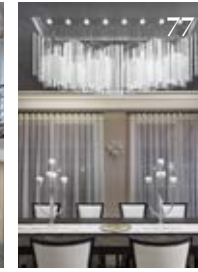

200 SHERATON GRAND
ISTANBUL ATASEHIR



202 DIVAN HOTEL
ADANA



RUSSIA & CIS



210 THE BILTMORE
HOTEL



218 BOULEVARD HOTEL,
AUTOGRAPH COLLECTION®



220 PARAGRAPH RESORT
& SPA SHEKVETILI, AUTOGRAPH COLLECTION®

226 ISET
TOWER

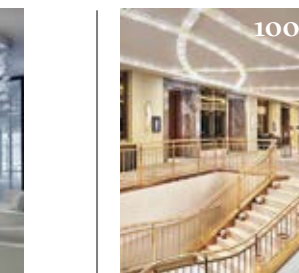
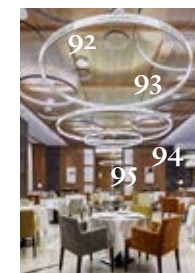

228 CHENOT PALACE
HEALTH WELLNESS HOTEL

234 THE RITZ-CARLTON



AMERICAS



238 THE ALEXANDER, A LUXURY COLLECTION HOTEL

242 HARD ROCK CAFÉ

246 JW MARRIOTT MARCO ISLAND BEACH RESORT



286 RENAISSANCE DALLAS AT PLANO LEGACY WEST HOTEL



248 HUTCHINSON SHORES RESORT & SPA

252 AXIOM HOTEL

254 MARGARITAVILLE HOLLYWOOD BEACH RESORT

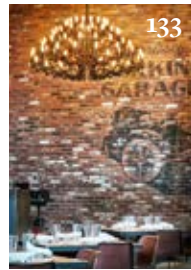

292 OMNI HOTEL

296 VICEROY CHICAGO



256 THOMPSON NASHVILLE HOTEL

260 THE BOSTON PARK PLAZA HOTEL

264 LUCKY DRAGON HOTEL & CASINO



302 LE MÉRIDIEN DENVER DOWNTOWN

310 POST OAK HOTEL



266 MARRIOTT MARQUIS SAN DIEGO MARINA

270 SPAGO RESTAURANT AT BELLAGIO LAS VEGAS

272 GRAND HYATT HOTEL

276 PARK THEATER AT MGM MONTE CARLO



278 NOMAD LOS ANGELES

282 ROSINA AT THE PALAZZO®



320 AC HOTEL MADISON DOWNTOWN

Technical *index*

Picture no.	SAP no.	Lighting fixture no.	Metal finish	Glass parts	Trimmings	Dimensions (cm)			Dimensions (in)			Weight (kg)	Wattage	Page
						∅	↔	↗	↑	∅	↔			

MIDDLE EAST & AFRICA

MANDARIN ORIENTAL JUMEIRA

1	4424275	049 663 005-27	Satin Brass	Hand Blown Crystal Glass: Clear	No Trimmings	780	935	307	368	4000	5x transformer, 224x LED module, 2.4 W/194m LED 7.9 W/m	58		
2	4424271	049 663 005-26	Satin Brass	Hand Blown Crystal Glass: Clear	No Trimmings	620	605	244	238	3000	5x transformer, 256x LED module/2.4 W, 115m LED 8.9 W/m	58		
3	4424268	049 663 005-28	Satin Brass	Hand Blown Crystal Glass: Clear	No Trimmings	520	390	205	154	2000	5x transformer, 240x LED module, 2.4 W/44.2 m	58		
4	4420082	052 809 003-31	Mirror Stainless Steel	High Quality Optical Glass and Hand Blown Crystal Glass: Clear, Light and Dark Amber	No Trimmings	641	60	233	252	24	92	900	4x driver, 241x LED module Dragon 1.1 W	60
5	4420082	052 809 004-28	Mirror Stainless Steel	High Quality Optical Glass: Clear, Light and Dark Amber	No Trimmings	375	224	84	148	88	33	550	4x driver, 174x LED module Dragon 1.1 W	60

118 DOWNTOWN DUBAI

6	4230781	044 967 024-24	Polished Stainless Steel no lacquer	Hand Blown Crystal Glass: Clear, Light Amber, Smoky Taupe	No Trimmings	1280	623	420	504	245	165	1600	24x 14 W/AR111 LED	64
---	---------	----------------	-------------------------------------	---	--------------	------	-----	-----	-----	-----	-----	------	--------------------	----

AL MAHARA RESTAURANT & GOLD ON 27 AT BURJ AL ARAB JUMEIRAH

7	4262245	052 508 032-00	Chromium Plated	Hand Blown Crystal Glass with bubbles: Clear, Sinian Blue	No Trimmings	400	250	330	157	98	130	160	32x 5 W/Dragon Eye, 6x transformer	67
8	4258744	048 576 021-58	Polished Stainless Steel no lacquer	Hand Blown Crystal Glass: Champagne, Amber, Topaz with bubbles and mica	Crystal: Clear, Champagne, Amber, Topaz	450	100	110	177	39	43	50	21x 5 W/Gu10 LED	68
9	4219775	045 806 018-18	Cooper Gold Patina	High Quality Optical Glass: Clear, gradient Honey to Clear	No Trimmings	803	80	237	316	31	93	1590	15x Gu10/5.3 W, LED strip 38.2 m x 9.6 W	69
10	4261526	050 427 550-11	Polished Stainless Steel no lacquer	No Glass Parts	Crystal: Clear, shades of Red (D022, D006, D003)	300	80	110	118	31	43	180	550x 0.3 W/LED	70

MARRIOTT HOTEL DOWNTOWN, ABU DHABI

11	4201161	051 928 016-02	Polished Stainless Steel no lacquer	No Glass Parts	Crystal: Clear	300	2800	118	1102	2000	13x LED 33.8 W/max. 35 W, 8x LED 33.8 W/max. 35 W	73
----	---------	----------------	-------------------------------------	----------------	----------------	-----	------	-----	------	------	---	----

DUBAI OPERA

12	4232102	052 177 013-01	Champagne Light	Hand Blown Crystal Glass: Clear Frosted	No Trimmings	80	280	31	110	190	13x G4/20 W	77
----	---------	----------------	-----------------	---	--------------	----	-----	----	-----	-----	-------------	----

Picture no.	SAP no.	Lighting fixture no.	Metal finish	Glass parts	Trimmings	Dimensions (cm)			Dimensions (in)			Weight (kg)	Wattage	Page
						∅	↔	↗	↑	∅	↔			

KEMPINSKI SUMMERLAND HOTEL & RESORT

13	4226291	051 625 026-05	Satin Nickel	No Glass Parts	Crystal: Clear	300	146	118	57	200	26x 10 W/E27 LED	79
----	---------	----------------	--------------	----------------	----------------	-----	-----	-----	----	-----	------------------	----

KIGALI CONVENTION CENTRE

14	4237291	044 569 937-73	Champagne	High Quality Optical Glass: Champagne	No Trimmings	1200	550	854	472	217	336	2800	937x 5.3 W/Gu10 LED	83
----	---------	----------------	-----------	---------------------------------------	--------------	------	-----	-----	-----	-----	-----	------	---------------------	----

NUSR-ET STEAKHOUSE

15	4309494	013 590 072-15	Light Coral	No Glass Parts	No Trimmings	173	140	68	55	130	72x 4.5 W/E26	85
----	---------	----------------	-------------	----------------	--------------	-----	-----	----	----	-----	---------------	----

AL WAKRAH CELEBRATION HALLS COMPLEX

16	4237295	052 121 040-11	No Metal Finish (only wires)	High Quality Optical Glass: Clear	Crystal: Clear	1250	170	420	492	67	165	870	40x 6 W/MR16	87
17	4231477	052 122 000-05	Polished Stainless Steel no lacquer	High Quality Optical Glass: Clear	Crystal: Clear	700	200	276	79	4200	No Wattage	88		
18	4237292	050 388 009-02	Polished Stainless Steel no lacquer	No Glass Parts	Crystal: Light Amber, Dark Amber	76	96	30	38	42	9x Gu10/6 W	89		
19	4237293	049 586 004-07	Polished Stainless Steel no lacquer	No Glass Parts	Crystal: Light Amber, Dark Amber	39	48	20	15	19	8	11.5	4x Gu10/6 W	89

EMIRATES HOSPITAL

20	4307011	052 439 010-00	Polished Brass	Hand Blown Crystal Glass: Clear	Crystal: Clear	241	1035	20	95	407	500	10x LED strip 5.7 m	91
21	4307237	052 440 007-00	Polished Stainless Steel no lacquer	Hand Blown Crystal Glass: Clear	Crystal: Clear	200	135	79	53	60	6x LED module, 1x LED strip	91	

PRIVATE CAR SHOWROOM

22	4300154	052 654 026-04, Automata Crystal Water	Satin Brass, Aluminium	No Glass Parts	Crystal: Clear	120	450	47	177	800	26x 1.1 W/Dragon Eye, 1x 21.6 W/LED, engine 800 W	95		
23	4300154	052 654 000-07, horse	Polished Stainless Steel no lacquer	No Glass Parts	Crystal: Clear, Black	80	111	2.7	31	44	1	12	No Wattage	95

ADDRESS HOTEL DOWNTOWN

24	4325247	052 536 300-16	Polished Stainless Steel no lacquer	Hand Blown Crystal Glass: Clear	No Trimmings	1200	850	850	472	335	335	670	300x LED modul, 35 m LED strips 8.9 W/m	101
----	---------	----------------	-------------------------------------	---------------------------------	--------------	------	-----	-----	-----	-----	-----	-----	---	-----

RAJMAHAL THEATRE

25	4253811	049 644 039-20	Miragold	Hand Blown Crystal Glass: Clear, Amber, Opal	Crystal: Clear	350	350	138	138	600	39x 50 W/Gu10	103		
26	4253812	041 059 020-023	Miragold	Hand Blown Crystal Glass: Clear, Amber, Crystal Chips	No Trimmings	40	300	24	16	118	9	65	20x 40 W/E14	105

SHERATON MALL OF THE EMIRATES HOTEL

27	4181332	052 016 160-01	RAL 1036 Pearl Gold	Slumped Glass: Amber	No Trimmings	980	1500	490	386	591	193	1700	30x 24 W/AR11, 130x 3 W/G9	107
----	---------	----------------	---------------------	----------------------	--------------	-----	------	-----	-----	-----	-----	------	----------------------------	-----

Picture no.	SAP no.	Lighting fixture no.	Metal finish	Glass parts	Trimmings	Dimensions (cm)			Dimensions (in)			Weight (kg)	Wattage	Page
						∅	↔	↗	↑	∅	↔			
28	4217666	052 016 084-05	RAL 9005 Jet Black	Plate Glass: Amber color, copper metal coating, Smoke	No Trimmings	869	204	460	342	80	181	400	27x 6.8 W/Gu10, 57x 3 W/G9	110

CAPITAL BANK VIP BRANCH

29	4342607	052 391 025-23	Polished Stainless Steel no lacquer	Hand Blown Crystal Glass: Clear, Light Amber, Opal, Brown	Crystal: Clear	700	400	330	276	157	130	115	25x Gu10/4.6 W	113
----	---------	----------------	-------------------------------------	---	----------------	-----	-----	-----	-----	-----	-----	-----	----------------	-----

KEMPINSKI HOTEL MALL OF THE EMIRATES

30	4207936	047 599 059-08	Stainless Steel Smoke Grey	High Quality Optical Glass: Clear and Smoky	No Trimmings	250	130		98	51		850	59x 20 W/G9	117
31	4208214	045 181 008-06	Stainless Steel Smoke Grey	Plate Glass, Slumped Glass	No Trimmings	98	28		39	11		40	8x 40 W/E14	118
32	4207939	013 748 060-00	Bronze	No Glass Parts	No Trimmings	340	100	200	134	39	79	150	60x 42 W/E27	119

JUMEIRAH AT SAADIYAT ISLAND RESORT

33	4331999	052 642 311-08	Polished Stainless Steel no lacquer	Hand Blown Crystal Glass: Clear, Dark Amber, Crystal to Dark Amber	Crystal: Clear	3180	2580	400	1252	1016	157	3800	333x 4.3 W/Gu10	121
34	V133109	052 792 000-07	Old Brass	Hand Blown Crystal Glass: Light and Dark Blue	No Trimmings	720	122	63.8	283	48	25	115	No Wattage	127

SHEIKHA MOZA BINT HAMAD AL KHALIFA MOSQUE

35	4179600	051 901 184-11	Polished Brass	Hand Blown Crystal Glass: Clear	Crystal: Clear	400	400		157	157		850	184x 40 W/E14	129
----	---------	----------------	----------------	---------------------------------	----------------	-----	-----	--	-----	-----	--	-----	---------------	-----

ASIA

SHANGHAI RAINBOW CLUB HOUSE

36	4225871	048 980 169-22	Polished Stainless Steel	Hand Blown Crystal Glass: Clear with Bubbles, Clear with mica and bubbles	No Trimmings	1630	120	530	642	47	209	240	169x 6.3 W/Gu10	135
----	---------	----------------	--------------------------	---	--------------	------	-----	-----	-----	----	-----	-----	-----------------	-----

PARADISE CASINO

37	4284704	048 722 012-22	Gold Color	High Quality Optical Glass: Clear	No Trimmings	420	760		165	299		450	208 m x 0.5 W/LED strip	137
----	---------	----------------	------------	-----------------------------------	--------------	-----	-----	--	-----	-----	--	-----	-------------------------	-----

WINDSOR GRANDE RESIDENCES

38	4331859	052 790 004-03	Polished Stainless Steel	High Quality Optical Glass: Clear	No Trimmings	1560	1500	600	614	591	236	350	1160x LED diod 0.2 W/m	139
----	---------	----------------	--------------------------	-----------------------------------	--------------	------	------	-----	-----	-----	-----	-----	------------------------	-----

CROWN TOWERS HOTEL

39		013 798 040-00	Polished Brass	No Glass Parts	No Trimmings	240	240		94	94		80	40x E27/4.8 W	143
40	4276735	051 074 000-34	Polished Stainless Steel	High Quality Optical Glass: Clear	No Trimmings	285	439	21	112	173	8	450	No Wattage	144

Picture no.	SAP no.	Lighting fixture no.	Metal finish	Glass parts	Trimmings	Dimensions (cm)			Dimensions (in)			Weight (kg)	Wattage	Page
						∅	↔	↗	↑	∅	↔			

CONRAD PUNE

41	4163042	013 394 108-00	Polished Stainless Steel, Brushed Stainless Steel with coloured lacquer - Bronze Color	High Quality Optical Glass: Amber Light and Dark	Crystal: Clear	200	290		79	114		320	108x 0.5 W/LED	147
42	4167188	013 393 034-01	Polished Stainless Steel, Brushed Stainless Steel with coloured lacquer - Bronze Color	High Quality Optical Glass: Dark Amber	No Trimmings	210	130	30	83	51	12	185	36x 3.5 W/G4	149

TAIPEI MARRIOTT HOTEL

43	4196039	A 051 726 014 33 99 00 69 11 30 0000 VA	Polished Stainless Steel	Slumped Cut Glass: Clear, Champagne, Blue	No Trimmings	318	600	214	125	236	84	30	14x 0.2 m x 9.6 W/m LED strip	151
44	4196040	A 051 726 017 33 99 00 69 10 30 0000 VA	Polished Stainless Steel	Slumped Cut Glass: Clear, Champagne, Blue	No Trimmings	800	250	400	315	98	157	50	17x 0.2 m x 9.6 W/ LED strip	152

THE RITZ-CARLTON

45	4172192	046 801 027-19	Champagne	Hand Blown Ribbed Crystal Glass: Chairo Lustre, Iris	Crystal: Clear	185	167		73	66		105	40x E27/4.8 W	155
46	4174915	047 175 060-05	Champagne	Hand Blown Crystal Glass: Iris	Crystal: Clear	220	300		87	118		220	36x E14, 36x Dragon eye/1.3 W	156

MGM COTAI

47	4288063	052 503 009-01	Grey Black	Hand Blown Crystal Glass: Clear	No Trimmings	115	385		45	152		85	9x LED 3.2 W	161
48	4292565	048 576 045-57	Champagne Light	Hand Blown Crystal Glass: shades of Yellow, shades of Blue	No Trimmings	412.5	145	185	162	57	73	430	45x 3.6 W/Gu10	162
49	4277431	048 576 060-56	Champagne Light	Hand Blown Crystal Glass: shades of Yellow, shades of Blue	No Trimmings	420	242	160	165	95	63	520	60x 3.6 W/Gu10	162
50	4284318	013 859 002-11	Polished Brass	Twisted Glass Tubes: Clear	No Trimmings	112	101	5	44	40	2	50	18x 9.6 W LED strip, 2x transformer	164
51	4282446	013 859 002-01	Polished Brass	Twisted Glass Tubes: Clear	No Trimmings	330.7	101	5	130	40	2	10	2x LED chips	164
52	4284315	013 859 001-08	Polished Brass	Twisted Glass Tubes: Clear	No Trimmings	335	101	5	132	40	2	10	7.5 x LED /9.6 W/m	164
53	4282498	013 859 002-03	Polished Brass	Twisted Glass Tubes: Clear	No Trimmings	441.8	101	5	174	40	2	12	6x LED 9.6 W/m	164
54	4283211	013 859 002-10	Polished Brass	Twisted Glass Tubes: Clear	No Trimmings	450	101	5	177	40	2	26	13.5 x 9.6 W LED strip, 2x transformer	164
55	4285882	048 500 011-18	Polished Brass	Twisted Glass Tubes: Clear	Crystal: Clear	127	170		50	67		110	10x G9/3 W, LED 12x 9.6 W	166
56	4277057	052 141 172-04	RAL 3031 Orient red	Hand Blown Twisted Crystal Glass: Amber with Gold Mica	Crystal: Clear	455	150	150	179	59	59	310	LED 150 m x 9.6 W/m, LED 40 m x 12 W/m	167
57	4277060	052 141 172-05	RAL 6016 - Turquoise Green	Hand Blown Twisted Crystal Glass: Amber with Gold Mica	Crystal: Clear	460	150	165	181	59	65	310	LED 150 m x 9.6 W/m, LED 40m x 12 W/m	167

Picture no.	SAP no.	Lighting fixture no.	Metal finish	Glass parts	Trimmings	Dimensions (cm)			Dimensions (in)			Weight (kg)	Wattage	Page
						∅	↔	↗	↑	∅	↔			
58	4276936	052 487 170-10	Polished Brass	No Glass Parts	Crystal: Clear	650	15		256	6		1550	170x G9/3 W, 79x LED strip 9.6 W	168
59	4279019	052 487 170-13	Polished Brass	No Glass Parts	Crystal: Clear	425	15		167	6		930	170x G9/3 W, 55x LED strip 9.6 W	168
60	4285593	050 412 034-09	Champagne Light, Light Bronze	High Quality Optical Glass: Clear, Crystal Frosted	Crystal: Clear	193	175		76	69		160	12x 5 W/Gu10, 22x G9/3 W	169
61	4287187	048 576 420-48	RAL 9010 Pure White	High Quality Optical Glass: Clear, Gold Lustre, Amber, Dark Red Ribbed	No Trimmings	1900	160	1900	748	63	748	300	420x 3 W/Gu10	170

JW MARRIOTT HOTEL ZHENGZHOU

62	4067885	A 050 290 042 99 01 35 99 03 30 0000 VA	Rose Gold	Hand Blown Crystal Glass: Clear with bubbles	Crystal: Clear	500	278	300	197	109	118	500	42x 50 W/Gu10	173
63	4070752	050 291 008-01	Wild Rose	High Quality Optical Glass: Clear	No Trimmings	50	245		20	96		77	8x E14/40 W	174
64		based on 050_897_032-01	Rose Gold	No Glass Parts	No Trimmings	1040	240	206	409	94	81	450	21x Gu10/35 W, LED strip, LED driver	175
65	4070751	050 157 065-05	Wild Rose	Twisted Glass Tubes: Clear	Crystal: Clear	770	225	220	303	89	87	700	65x E14/30 W	176
66		050 896 034-02	Rose Gold	High Quality Optical Glass: Clear	No Trimmings	440	55	45	173	22	18	150	9x Gu10/5 W	178
67		050 168 007-06	Polished Brass	High Quality Optical Glass: Clear	No Trimmings	60	155		24	61		85	7x Gu10/50 W	179
68		049 334 010-59	Polished Stainless Steel	High Quality Optical Glass: Clear	No Trimmings	300	75	186	118	30	73	600	10x Gu10	180
69		050 182 003-01-04	Rose Gold	High Quality Optical Glass: Clear	Crystal: Clear							200	30x G9/40 W	181
69		1.Type Mesh	Rose Gold	No Glass Parts	Crystal: Clear	40	175		16	69		16	No Wattage	181
69		2.Type Tube	Rose Gold	High Quality Optical Glass: Clear	No Trimmings	35	150		14	59		14	No Wattage	181
69		3.Type Tube + Mesh	Rose Gold	High Quality Optical Glass: Clear	Crystal: Clear	30	120		12	47		11	No Wattage	181
69		4.Type Mesh	Rose Gold	No Glass Parts	Crystal: Clear	30	100		12	39		9	No Wattage	181
69		5.Type Mesh	Rose Gold	No Glass Parts	Crystal: Clear	30	80		12	31		8	No Wattage	181
69		6.Type Tube + Mesh	Rose Gold	High Quality Optical Glass: Clear	Crystal: Clear	30	50		12	20		5	No Wattage	181
70	4067449	050 290 015-02	Wild Rose	Hand Blown Crystal Glass: Clear	Crystal: Clear	250	150	220	98	59	87	200	15x 50 W/Gu10	183
71		051 020 005-15	Polished Stainless Steel no lacquer	No Glass Parts	Crystal: Clear	250	43	100	98	17	39	100	5x Gu10/50 W	184
72	4071318	050 898 032-00	Silver Color	No Glass Parts	Crystal: Clear, Honey	320	60	140	126	24	55	300	32x 40 W/G9	185

EUROPE

AUX MERVEILLEUX DE FRED

73	4247342	040 896 088-46	Gold Color	Hand Blown Crystal Glass: Clear	Crystal: Clear	300	200		118	79		450	88x E14/40 W	189
----	---------	----------------	------------	---------------------------------	----------------	-----	-----	--	-----	----	--	-----	--------------	-----

Picture no.	SAP no.	Lighting fixture no.	Metal finish	Glass parts	Trimmings	Dimensions (cm)			Dimensions (in)			Weight (kg)	Wattage	Page
						∅	↔	↗	↑	∅	↔			

ZƏFƏRAN RESTAURANT AT AJWA HOTEL SULTANAHMET

74	4249301	050 063 118-17	RAL 9003 Signal White, Chrome	Hand Blown Crystal Glass: Amber, Champagne, Smoky Taupe	No Trimmings	937	25	1019	369	10	401	240	68x Gu10/5.3 W	191
----	---------	----------------	-------------------------------	---	--------------	-----	----	------	-----	----	-----	-----	----------------	-----

RESIDENCES TOWER AT ZORLU CENTER ISTANBUL

75	4215008	048 038 029-13	Polished Stainless Steel	Hand Blown Crystal Glass: Clear	No Trimmings	460	45	231	181	18	91	53	29x Gu10/6 W 220-250 V/50 HZ	195
----	---------	----------------	--------------------------	---------------------------------	--------------	-----	----	-----	-----	----	----	----	------------------------------	-----

HOTEL TRITONE

76	4198431	013 605 036-01	RAL 9003 Signal White	Hand Blown Crystal Glass: Opal	No Trimmings	150	190		59	75		160	36x G9/40 W	197
77	4202640	013 621 008-02	RAL 9005 Jet Black	Triangular-shaped Technical Glass Rods: Clear, Frosted	No Trimmings	200	100	40	79	39	16	120	8x Gu10/5.3 W	199

SHERATON GRAND ISTANBUL ATASEHIR

78	4208066	052 095 061-05	Polished Stainless Steel	Hand Blown Crystal Glass: Clear, Light Amber, Amber with mica, Dark Amber with mica	No Trimmings	3500	150		1378	59		650	61x Gu10/8 W, 220-250 V/50 Hz	201
----	---------	----------------	--------------------------	---	--------------	------	-----	--	------	----	--	-----	-------------------------------	-----

DIVAN HOTEL

79	4168213	048 579 032-02	Polished Stainless Steel	Hand Blown Crystal Glass: Aquamarine, High Quality Optical Glass: Clear	No Trimmings	580	280	260	228	110	102	405	32x MR16/35 W/220 V	203
80	4168211	050 154 004-63	Polished Stainless Steel	No Glass Parts	Crystal: Clear	600	227	450	236	89	177	420	4x transformer, 1x LED strip/LED/12 V	204

RUSSIA & CIS

THE BILTMORE HOTEL

81	4243873	048 429 036-22	Polished Stainless Steel, Gold Color	High Quality Optical Glass: Clear, Slumped Glass: Clear	Crystal: Clear	80	356		31	140		650	36x E14/5.4 W	211
82	4260311	048 042 056-49	Polished Stainless Steel Gold	High Quality Optical Glass: Clear	No Trimmings	454	120	454	179	47	179	310	56x Gu10/5 W	214
83	4238292	051 792 041-08	Polished Stainless Steel Gold	No Glass Parts	Crystal: Clear	90	450		35	177		120	41x G9/3 W	216

BOULEVARD HOTEL, AUTOGRAPH COLLECTION®

84	4171516	051 886 144-06	Brushed Brass, Gold Color	High Quality Optical Glass: Clear, Frosted	No Trimmings	800	250	450	315	98	177	1800	144x Gu10/50 W	219
----	---------	----------------	---------------------------	--	--------------	-----	-----	-----	-----	----	-----	------	----------------	-----

PARAGRAPH RESORT & SPA SHEKVETILI, AUTOGRAPH COLLECTION®

85	4268368	052 126 047-16	Chromium Plated	Hand Crafted Crystal Glass: Champagne, shades of Grey	No Trimmings	1080	120	370	425	47	146	170	47x Gu10/3.3 W	221
----	---------	----------------	-----------------	---	--------------	------	-----	-----	-----	----	-----	-----	----------------	-----

Picture no.	SAP no.	Lighting fixture no.	Metal finish	Glass parts	Trimmings	Dimensions (cm)			Dimensions (in)			Weight (kg)	Wattage	Page
						∅ ↔ ↗ ↑	∅ ↔ ↗ ↑	∅ ↔ ↗ ↑	∅ ↔ ↗ ↑	∅ ↔ ↗ ↑	∅ ↔ ↗ ↑			
86	4269245	046 864 005-20	Polished Stainless Steel, Polished Stainless Steel no lacquer, Silver Color	No Glass Parts	Crystal: Clear	50	200		20	79		30	5x Gu10/9 W	222
87	4270071	046 864 010-19	Polished Stainless Steel, Polished Stainless Steel no lacquer	No Glass Parts	Crystal: Clear	100	200		39	79		125	10x Gu10/50 W	222
88	4268365	052 126 011-18	Chromium Plated	Hand Crafted Crystal Glass: Champagne, shades of Grey	No Trimmings	200	100		79	39		70	11x Gu10/3.3 W	224
89	4268366	052 126 018-19	Chromium Plated	Hand Crafted Crystal Glass: Champagne, shades of Grey	No Trimmings	300	100		118	39		125	18x Gu10/3.3 W	224

ISET TOWER

90	4252560	051 574 120-10	Polished Stainless Steel	High Quality Optical Glass: Clear	No Trimmings	565	80	293	222	31	115	450	120x Gu10/5.3 W	227
91	4252674	051 574 000-14	RAL 9016 Traffic White	High Quality Optical Glass: Clear	No Trimmings	100	55	99	39	22	39	50	No Wattage	227

CHENOT PALACE HEALTH WELLNESS HOTEL

92	4270639	012 858 003-31	Polished Stainless Steel no lacquer	No Glass Parts	Crystal: Clear	175	150		69	59		30	3x LED strip 9.6 W/m, 11 m	229
93	4270642	012 858 003-29	Polished Stainless Steel no lacquer	No Glass Parts	Crystal: Clear	225	150		89	59		35	3x LED strip 9.6 W/m, 14 m	229
94	4270640	012 858 003-30	Polished Stainless Steel no lacquer	No Glass Parts	Crystal: Clear	250	150		98	59		40	3x LED strip 9.6 W/m, 16 m	229
95	4270643	012 858 003-28	Polished Stainless Steel no lacquer	No Glass Parts	Crystal: Clear	300	150		118	59		50	3x LED strip 9.6 W/m, 19 m	229
96	4271216	049 586 010-09	Polished Stainless Steel, Polished Stainless Steel no lacquer, Gold Color	No Glass Parts	Crystal: Clear	57	130		22	51		40	10x E14 LED/6 W	230
97	4270644	011 230 011-49	Polished Stainless Steel, Polished Stainless Steel no lacquer, Gold Color	Hand Blown Crystal Glass: Clear with bubbles	No Trimmings	208	110.5	206	82	44	81	300	11x Gu10/5.5 W	232
98	4271032	011 230 018-47	Polished Stainless Steel, Polished Stainless Steel no lacquer, Gold Color	Hand Blown Crystal Glass: Clear with bubbles	No Trimmings	416	48	117	164	19	46	650	18x Gu10/5.5 W	232
99	4270384	011 230 011-48	Polished Stainless Steel, Polished Stainless Steel no lacquer, Gold Color	Hand Blown Crystal Glass: Clear with bubbles	No Trimmings	208	110.5	206	82	44	81	300	11x Gu10/5.5 W	233

THE RITZ-CARLTON

100	4291212	050 314 000-11	Polished Stainless Steel	No Glass Parts	Crystal: Clear	3852	20	589	1517	8	232	700	No Wattage	235
101	4288500	052 705 002-03	Polished Brass	Hand Crafted Crystal Glass: Clear	No Trimmings	239	472	16	94	186	6	52	2x transformer, 18x MX 7.2 W LED, max. 240 W	236
102	4287607	049 559 036-11	Champagne	Hand Blown Crystal Glass: Clear, Amber, Champagne	Crystal: Clear	300	360		118	142		800	42x Gu10/5.3 W	237

Picture no.	SAP no.	Lighting fixture no.	Metal finish	Glass parts	Trimmings	Dimensions (cm)			Dimensions (in)			Weight (kg)	Wattage	Page
						∅ ↔ ↗ ↑	∅ ↔ ↗ ↑	∅ ↔ ↗ ↑	∅ ↔ ↗ ↑	∅ ↔ ↗ ↑	∅ ↔ ↗ ↑			

THE ALEXANDER, A LUXURY COLLECTION HOTEL

103	4332893	051 547 068-11	RAL 9003 Signal White, Polished Stainless Steel	High Quality Optical Glass: Medium Amber, Light Amber, Clear, Frosted, Champagne	No Trimmings	1050	125	250	413	49	98	165	68x Gu10/4.6 W	239
-----	---------	----------------	---	--	--------------	------	-----	-----	-----	----	----	-----	----------------	-----

HARD ROCK CAFÉ

104		013 951 000-00	Polished Stainless Steel	Plate Glass: Black Mirror	No Trimmings	1095	9100	616	431	3583	243	530	No Wattage	243
-----	--	----------------	--------------------------	---------------------------	--------------	------	------	-----	-----	------	-----	-----	------------	-----

AMERICAS

JW MARRIOTT MARCO ISLAND BEACH RESORT

105		049 917 007-06	Polished Stainless Steel	Acrylic Slices: Clear, Sprint Mint, Antiguan Sky, Hazy Blue	No Trimmings	168	793		66	312		140	6x 5 W/Gu10, 80x G4	247
-----	--	----------------	--------------------------	---	--------------	-----	-----	--	----	-----	--	-----	---------------------	-----

HUTCHINSON SHORES RESORT & SPA

106	4319814	052 830 042-01	Polished Stainless Steel	Hand Blown Crystal Glass: Clear, Light Blue, Blue, Grey-Blue. Slumped Glass with Chips: Light Blue, Blue, Grey-Blue	No Trimmings	240	600		94	236		400	12x 22.5 W/AR111, 30x LED modul 1.2 W	249
107	4319330	051 326 010-08	Polished Stainless Steel	Hand Blown Glass: Crystal, Light Blue, Clear + Opal, Light Blue + Opal	No Trimmings	244	76	122	96	30	48	160	5x Gu10, 5x LED modul	250

AXIOM HOTEL

108	4180150	A 013 607 001 00 00 00 69 00 30	No Metal Finish (only wires)	No Glass Parts	Crystal: Clear	51	350	51	20	138	20	140	LED Chipset	253
-----	---------	---------------------------------	------------------------------	----------------	----------------	----	-----	----	----	-----	----	-----	-------------	-----

MARGARITAVILLE HOLLYWOOD BEACH RESORT

109		048 183 070-05	Blackened Stainless Steel	Hand Blown Crystal Glass: Clear. High Quality Optical Glass: Clear.	No Trimmings	412	208	108	162	82	43	430	70x 1.2 W/Dragon	255
-----	--	----------------	---------------------------	---	--------------	-----	-----	-----	-----	----	----	-----	------------------	-----

THOMPSON NASHVILLE HOTEL

110		052 096 001-05	Polished Stainless Steel, Nickel Plated	High Quality Optical Glass: Clear	No Trimmings	61	59		24	23		20	1x transformer	257
111	4264835	052 175 020-09	Polished Brass	Hand Blown Crystal Glass: Grey	No Trimmings	91	183		36	72		25	20x 40 W/E12	258
112	4264838	013 995 008-01	Satin Nickel, RAL 9003 Signal White	Hand Blown Crystal Glass: Milk	No Trimmings	155	213	140	61	84	55	35	8x E26	259

THE BOSTON PARK PLAZA HOTEL

113		012 325 015-03	Satin Brass	High Quality Optical Glass: Clear	No Trimmings	28	289	10	11	114	4	51	15x 15 W/G4	261
-----	--	----------------	-------------	-----------------------------------	--------------	----	-----	----	----	-----	---	----	-------------	-----

Picture no.	SAP no.	Lighting fixture no.	Metal finish	Glass parts	Trimmings	Dimensions (cm)			Dimensions (in)			Weight (kg)	Wattage	Page
						∅	↔	↗	↑	∅	↔			

LUCKY DRAGON HOTEL & CASINO

114	4266235	A 050 240 021-13	Polished Stainless Steel	Hand Blown Crystal Glass: Clear, Amber, Smoky	Crystal: Clear	365	700	144	276		1150	21x LED Module/ 22.5 W	265
-----	---------	------------------	--------------------------	---	----------------	-----	-----	-----	-----	--	------	------------------------	-----

MARRIOTT MARQUIS SAN DIEGO MARINA

115	4237279	052 390 211-A1 left	RAL 9005 Jet Black	High Quality Optical Glass Tubes: Clear	No Trimmings	1040	570	93	409	224	37	850	147x Gu10/5 W, 64x LED 8 W/RGBW	268
116	4234517	052 390 278-A3	RAL 9005 Jet Black	High Quality Optical Glass Tubes: Clear	No Trimmings	855	533	93	337	210	37	95	192x Gu10/5 W, 86x Gu10/8 W RGBW	268
117	4236068	052 390 810-A4	RAL 9005 Jet Black	High Quality Optical Glass Tubes: Clear	No Trimmings	1716	953	93	676	375	37	2600	588x Gu10/5 W, 222x LED/8 W	268
118	4234533	052 390 262-A5	RAL 9005 Jet Black	High Quality Optical Glass Tubes: Clear	No Trimmings	1360	494	93	535	194	37	900	210x Gu10/5 W, 52x Gu10 8 W RGBW	268
119	4237302	052 390 211-A2 right	RAL 9005 Jet Black	High Quality Optical Glass Tubes: Clear	No Trimmings	1040	570	93	409	224	37	850	147x Gu10/5 W, 64x LED 8 W/RGBW	269

SPAGO RESTAURANT AT BELLAGIO LAS VEGAS

120	V106531	A 050 634 004-12	Copper Gold	High Quality Optical Glass: Amber, Champagne, Gold Coating	No Trimmings	178	100	178	70	39	70	600	4x transformer, 208x LED modul	271
-----	---------	------------------	-------------	--	--------------	-----	-----	-----	----	----	----	-----	--------------------------------	-----

GRAND HYATT HOTEL

121	4173234	051 575 272-05	Polished Stainless Steel	High Quality Optical Glass: Clear	No Trimmings	1014	4295	215	399	1691	85	150	272x LUXEON	273
-----	---------	----------------	--------------------------	-----------------------------------	--------------	------	------	-----	-----	------	----	-----	-------------	-----

PARK THEATER AT MGM MONTE CARLO

122	4256451	A 052 531 081-00	Satin Brass	Hand Blown Crystal Glass: Opal	Crystal: Clear	475	958		187	377		1100	81x 5 W/E12	277
-----	---------	------------------	-------------	--------------------------------	----------------	-----	-----	--	-----	-----	--	------	-------------	-----

NOMAD LOS ANGELES

123	4353396	051 846 091-22	Satin Brass	Hand Blown Crystal Glass: Clear, Light Amber, Amber	No Trimmings	143	107	79	56	42	31	130	91x LED modul	279
124	4360982	052 104 001-03	Antique Bronze	Plate Glass: Antique	No Trimmings	31	217	89	12	85	35	20	1x E26/6.5 W	280
125	4365749	051 391 003-07	Black-Brown	High Quality Optical Glass: Clear	No Trimmings	38	60	15	24			12	3x E12/3.5 W	281

ROSINA AT THE PALAZZO®

126		014 259 008-02	Aged Brass Plated	Faceted Hand Blown Crystal Glass: Clear	No Trimmings	646	335	25	254	132	10	55	8x E12/3.5 W	283
127		011 710 001-01	Aged Brass Plated	No Glass Parts	Crystal: Clear	31	56		12	22		8	1x E26/4.5 W	283
128		014 267 013-00	Aged Brass Plated	No Glass Parts	Crystal: Clear	142	155		56	61		120	13x E12/3.5 W	284

RENAISSANCE DALLAS AT PLANO LEGACY WEST HOTEL

129	4285062	A 048 722 000 33 99 00 67 25 00 0000 VA	Polished Stainless Steel	High Quality Optical Glass: Clear tubes, Stardust	No Trimmings	3962	282	638	1560	111	251	920	No Wattage	287
130		049 392 000-20	Polished Stainless Steel	No Glass Parts	Crystal: Clear	175	75		69	30		250	No Wattage	289

Picture no.	SAP no.	Lighting fixture no.	Metal finish	Glass parts	Trimmings	Dimensions (cm)			Dimensions (in)			Weight (kg)	Wattage	Page
						∅	↔	↗	↑	∅	↔			

131		051 496 036-04	Hand Painted Gold, Antique Brass, Rubbed Brass	No Glass Parts	No Trimmings	800	137	400	315	54	157	180	36x E26/9.5 W	290
132	4301182	052 092 001-04	Dark Bronze Powder Coated	Hand Blown Crystal Glass: Smoky, Black	No Trimmings	45	162		18	64		10	1x E26/6.5 W	291

OMNI HOTEL

133	4309494	013 590 072-15	Verdigris	No Glass Parts	No Trimmings	173	140		68	55		130	72x E26/4.5 W	293
134		014 143 043-00	Matte Batural Iron	No Glass Parts	No Trimmings	51	152		20	60		9	43x G4/2.3 W	294
135		014 142 002-00	Bronze	No Glass Parts	No Trimmings	118	406	41	46	160	16	13	2x E26/9.5 W	295

VICEROY CHICAGO

136		044 771 020-10	Light Bronze	Hand Blown Crystal Glass: Clear Grey, Clear Champagne, White Frosted	No Trimmings	163	84	146	64	33	57	106	20x E12/5 W	297
137		014 095 005-00	Light Bronze	Hand Blown Crystal Glass: Opal	No Trimmings	109	61		43	24		7	5x E12/5 W	139

LE MÉRIDIEN DENVER DOWNTOWN

138	4307892	049 640 016-67	RAL 9016 Traffic White	Raw Crystal Components: Clear	No Trimmings	182	833		72	328		415	16x 11.3 W/CN50	303
139	4306990	014 144 013-00	Antique Brass	Hand Blown Crystal Glass: Blue/Green	No Trimmings	104	134		41	53		41	13x E12/5 W	307
140		048 860 010-11	Satin Brass	No Glass Parts	Crystal: Clear	244	160	107	96	63	42	65	10x Gu10/6.5 W	309

POST OAK HOTEL

141	4376868	010 919 096-17	Silver-Black	Hand Blown Crystal Glass: Clear, High Quality Optical Glass: Clear	No Trimmings	392	244		154	96		907	96x G4/2 W	311
142	4350969	050 573 014-17	Mirror Stainless Steel	Hand Crafted Crystal Glass: Clear	Crystal: Clear	213	970	46	84	382	18	200	14x LED Modul /17.3 W	312
143	4375929	051 973 001-10	Silver-Black	High Quality Optical Glass: Clear	No Trimmings	48	223	20	19	88	8	90	1x transformer, LED 5.95 m 9.6 W/m	314
144	V116210	014 233 001-10	Silver-Black	Glass Panel with engraved décor: Crystal Frosted	No Trimmings	122	95	6	48	37	2	110	14.5 m LED strip 4.8 W/m, 4 m LED strip 19.2 W/m	315
145	4350971	049 790 108-43	RAL 9003 Signal White	Hand Blown Crystal Glass: Blue and Green with Pearl Effect, Clear	Crystal: Clear	549	61	427	216	24	168	1640	108x Gu10/4.5 W	316
146	4350958	044 000 004-35	Polished Nickel Plated	No Glass Parts	Crystal: Clear	167	46	76	66	18	30	25	3x Gu10/6.5 W, 1x LED chip	318
147	4349099	014 229 089-02	Chrome	Hand Blown Crystal Glass: Opal	No Trimmings	721	89	702	284	35	276	475	89x E12/3.5 W	319

AC HOTEL MADISON DOWNTOWN

148	4300819	013 626 078-27	Polished Stainless Steel	Stumped Glass: Clear	No Trimmings	300	670	24	118	264	9	1285	LED 78x 36 W, transformer	321
149	4295886	051 574 014-22	Polished Stainless Steel	High Quality Optical Glass: Clear	No Trimmings	305	150	152	120	59	60	220	14x 7 W/Gu10	324

Global references

CONTINENT / STATE / PROJECT	CITY	YEAR
THE MIDDLE EAST		
BAHRAIN		
Private villa	Tubli	2018
Private villas	Manama	2017
SPMCC Bahrain	Bahrain	2016
Blink Bistro & Bakery	Manama	2016
Fraiser Suits, Seef	Manama	2016
Sheikha Moza Mosque	Manama	2015
Zayani Villa	Manama	2014
Royal Palace	Manama	2014
Kempinski Grand & Ixir Hotel Bahrain City Centre	Manama	2011
Private Residence	Bahrain	2010
Safriya Majlis	Riffa	2006
Majlis Palace	Manama	2004
Al Rowdah State Majlis	West Riffa	2001
IRAQ		
Private Residence	Erbil	2013
Villa in Erbil	Erbil	2012
Mosque in Kufa	Kufa	2009
IRAN		
Private Residence Lavasan	Tehran	2018
Private Residence	Tehran	2016
B.C. Restaurant	Tehran	2016
Private Residence, Mr. Salahi	Tehran	2016
Private Residence, Mr. Teymourian	Tehran	2016
Private Residence	Tehran	2010
JORDAN		
Private Residence	Amman	2018
Capital Bank VIP Branch	Amman	2018
Rotana Hotel	Amman	2016
Geneva Hotel	Amman	2012
Crowne Plaza Jordan – Dead Sea Resort & Spa	Swemieh	2012
Regency Hotel	Amman	2010
KUWAIT		
Al Kout Rotana Hotel	Kuwait City	2018
Private Residence	Kuwait City	2018
Cultural Center	Kuwait City	2017
Four Seasons Hotel	Kuwait City	2016
Central Bank of Kuwait	Kuwait City	2015
Al Ghunaim Villa	Safat	2014
Kuwait National Guard Headquarters	Kuwait City	2014
Private Palace	Salmiyah	2010
Private Palace at Dahyat Abdallah	Kuwait City	2009
Crowne Plaza Hotel – Sakura Restaurant	Farwaniya	2007
LEBANON		
Breath of Light for Private Residence	Beirut	2018
Kempinski Summerland	Beirut	2015
Fal Towers	Beirut	2015
Four Seasons Hotel	Beirut	2009

OMAN			
Al Bustan Palace Refurbishment	Muscat	2018	
Private Villa, Chairman of Bahwan	Sur	2017	
Oman Palace	Muscat	2016	
Private Residence	Muscat	2016	
Al Bustan Palace, The Ritz-Carlton Hotel	Muscat, Ruwi	2008	
VIP Residence	Sohar	2007	
Multipurpose Hall	Salalah	2006	
Shangri-la's Barr Al Jissah Resort & Spa	Muscat	2006	
State Council Building	Muscat	2006	
QATAR			
Al Gharafa Palace	Doha	2019	
JW Marriott Hotel	Doha	2019	
Katara Jetty Restaurant	Doha	2018	
ISF Camp Traffic Control Center	Doha	2018	
Al Messila Hotel & Spa	Doha	2018	
Masjid Ibrahim Al Khalil Mosque	Doha	2017	
Alasmakh Tower at the West Bay	Doha	2017	
Curio Hilton Hotel, Mall of Qatar	Doha	2017	
Abu Faas Palace	Doha	2017	
Nusr-Et Restaurant	Doha	2017	
Regent Hotel	Doha	2013, 2017	
Wedding Hall Complex	Doha	2016	
Alasmakh Tower at the West Bay	Doha	2016	
Commercial Bank of Qatar, Boulevard	Doha	2016	
Mondrian Hotel	Doha	2016	
Mall of Qatar, Shopping Centre	Doha	2016	
Najada Complex, Bookstore	Doha	2016	
Al Najadah Hotel	Doha	2016	
Sheikh Thamer Bin Eid Al Thani Villa	Doha	2016	
Westin Doha Hotel & Spa	Doha	2015	
Royal Residence	Doha	2014	
Sheraton Doha Resort & Convention Hotel	Doha	2014	
Private Residence	Doha	2014	
Barwa Al Saad Hotel	Doha	2013	
Private Palace	Doha	2013	
Bilal Pearl Suites – Pearl Qatar	Doha	2012	
Intercontinental Doha The City	Doha	2012	
Private Residence	Doha	2010	
Private Majlis	Doha	2008	
Burj Al Hamam Restaurant	Pearl Qatar	2009	
Private Residence	Doha	2008	
The Ritz-Carlton Sharp Village Hotel & Spa	Doha	2006	
PAKISTAN			
Rhaim Yar Khan Palace	Rhaim Yar Khan	2008	
SAUDI ARABIA			
Crown Plaza Hotel	Minhal	2018	
JODP Hotel, atrium	Mecca	2018	
ITCC Crowne Plaza Convention Hotel	Riyadh	2017	
Al Salam Palace	Jeddah	2017	
Kempinski Penthouse Burj Rafal	Riyadh	2016	
Hyatt Regency Hotel	Riyadh	2015	
Hilton Hotel & Residences	Riyadh	2015	

Burj Rafal Private Penthouse	Riyadh	2015	
King Abdullah Foundation Headquarters	Riyadh	2014	
Abraj Al-Bait Towers, Raffles Hotel	Mecca	2011–2012	
Hilton Suites, Jabal Omar	Mecca	2012	
Princess Nora University, Health & Science Building	Riyadh	2011	
Obhur Palace	Jeddah	2010	
Abraj Al-Bait Towers, Fairmont Hotel	Mecca	2010	
Abraj Al-Bait Towers, Royal Apartments & Majlis	Mecca	2010	
Royal Palace	Riyadh	2010	
Mosque, King Abdullah University for Science and Technology	Thuwal	2009	
Qassim Mosque	Qassim	2009	
Crowne Plaza Hotel	Al Khobar	2009	
Four Seasons Hotel (Kingdom Ctr.)	Riyadh	2003	
Private Palace in Arqah	Riyadh	2003	
Jeddah Equestrian Club	Jeddah	2000	
SYRIA			
Private Residence	Damascus	2010	
UNITED ARAB EMIRATES			
Mandarin Oriental Jumeira	Dubai	2019	
The Address Hotel Downtown	Dubai	2018	
Damac Towers by Paramount	Dubai	2018	
Atlantis the Palm	Dubai	2018	
Arcades at Abu Dhabi Airport	Abu Dhabi	2018	
Jumeirah at Saadiyat Island Resort	Abu Dhabi	2018	
Venus at Dubai Mall	Dubai	2018	
Emirates Hospital	Dubai	2017	
Private Car Showroom	Dubai	2017	
Presidential Palace	Abu Dhabi	2016	
Sultan Al Saboosi Villa At Zabeel	Dubai	2016	
Four Seasons, Butch & Still Steakhouse	Abu Dhabi	2016	
JW Marriott Marquis, Weslodge	Dubai	2016	
Marriott Hotel Central	Abu Dhabi	2016	
118 Downtown Dubai	Dubai	2016	
Raj Mahal Theater	Dubai	2016	
Sheraton Creek, Vivaldi Restaurant + Hatta Room	Dubai	2016	
Sheikh Hamdan Office, Executive Council	Dubai	2016	
CCIC Office at Business Bay	Dubai	2016	
Private Villa Nurai Island, (Khaled Al Shamaa)	Abu Dhabi	2016	
Sheikh Ahmed bin Saeed Al Maktoum Villa	Dubai	2016	
Katana Robata and Sushi Bar	Dubai	2016	
Steigenberger Business Bay Hotel	Dubai	2016	
Dubai Opera	Dubai	2016	
Burj Al Arab, Gold On 27 & Al Mahara Restaurant	Dubai	2016	
Four Seasons Hotel, Ballroom & Residences Reception	Abu Dhabi	2016	
Kempinski Noir Mall of the Emirates	Dubai	2015	
Sheraton Mall of the Emirates Hotel	Dubai	2015	
Taj Hotel Dubai	Dubai	2015	
Business Bay Hotel	Dubai	2014	
Pullman Deira City Center Residences	Dubai	2014	
Private Residence Abu Dhabi	Abu Dhabi	2014	
Courtyard World Trade Center	Abu Dhabi	2014	
Sheraton Dubai Creek Hotel & Tower	Dubai	2014	
Sheraton Grand Hotel, Dubai	Dubai	2014	
Cleveland clinic	Abu Dhabi	2014	
Jumeirah Beach Hotel	Dubai	2013	
Private Residence, Al Nabagh	Abu Dhabi	2013	
Rosewood Abu Dhabi	Abu Dhabi	2013	

Private Residence, Al Ruwais	Abu Dhabi	2013	
Conrad Dubai	Dubai	2012	
The Ritz-Carlton Hotel, Grand Canal	Abu Dhabi	2012	
One & Only Royal Mirage, Celebrities Restaurant	Dubai	2012	
St. Regis Saadiyat Island Resort	Abu Dhabi	2012	
Hilton Capital Grand	Abu Dhabi	2012	
Private Residence, Al Ain	Abu Dhabi	2012	
Softel Capital Plaza	Abu Dhabi	2012	
Al-Ghurair- Rotana Hotel	Dubai	2011	
Private Villa	Dubai	2011	
Masdar City	Abu Dhabi	2010	
Le Meridien Hotel, Wedding Hall	Dubai	2010	
One & Only The Palm	Dubai	2010	
Yas Hotel Yas Island	Abu Dhabi	2009	
Radisson Blu Hotel Yas Island	Abu Dhabi	2009	
Address Dubai Marina	Dubai	2009	
Palace – The Old Town	Dubai	2008–2009	
Address Downtown Dubai	Dubai	2008	
Renaissance Hotel	Dubai	2008	
Private Palaces	Fujairah	2007	
Intercontinental & Crowne Plaza Hotel	Dubai, Festival City	2007	
Qamardeen Hotel, Old Town	Dubai	2007	
The Ritz-Carlton Hotel	Dubai	2007	
Jumeirah Beach Residence	Dubai	2007	
Private Residence in Yasat Island	Sila	2005–2007	
Al Dewan Presidential Palace – Refurbishment of Majlis Block	Abu Dhabi	2006	
Al-Mulla Majlis Villa	Dubai	2005	
Park Hyatt Hotel & Spa	Dubai	2005	
Habtoor Grand Resort & Spa	Dubai	2005	
Sheraton Hotel	Dubai	2004	
Emirates Palace Hotel	Abu Dhabi	2004	
Ramada Hotel	Dubai	2004	
Madinat Jumeirah Resort – Conference Centre and Multipurpose Venue	Dubai	2003	
Al Karama Mosque	Dubai	2002	
The Ritz-Carlton Hotel	Dubai	1998	

AFRICA		
CAPE VERDE		
Hilton Hotel	Praia	2017
EGYPT		
St. Regis Hotel	Cairo	2014
Private Villa	Sharm El Sheikh	2010
Private Residence	Cairo	2010
Hilton Hotel	Luxor	2008
GHANA		
Movenpick Ambassador Hotel	Accra	2011
LIBYA		
Private Residence	Tripoli	2014
Four Points by Sheraton Hotel	Tripoli	2010
Shatt Beach Restaurant	Tripoli	2010
KENYA		
Hemingways Hotel	Nairobi	2012
MOROCCO		
Bahia Golf Hotel	Rabat	2018

Al Houara Tangier Resort	Tangier	2017
Salmania Palace	Tangier	2016
Four Seasons Hotel	Casablanca	2015
Private Residence	Rabat	2014
Private Palace	Casablanca	2013–2014
Private Residence	Tangier	2013
Morocco Mall	Casablanca	2011
Private Residence	Casablanca	2011
Private Palace	Rabat	2011
Le Royal Mansour Hotel	Marrakesh	2009
Sama Sales Centre Amvaj Rabat	Rabat	2008

MAURITIUS

Four Seasons Hotel	Anahita	2009
--------------------	---------	------

NIGERIA

Private Residence	Uyo	2010
-------------------	-----	------

RWANDA

Kigali Convention Complex	Kigali	2016
---------------------------	--------	------

SEYCHELLES

Private Residence	Seychelles	2009–2010
-------------------	------------	-----------

Four Seasons Hotel	Seychelles	2008
--------------------	------------	------

SUDAN

Church	Khartoum	2011
--------	----------	------

SWAZILAND

Royal Palace	Ngwave	2012–2014
--------------	--------	-----------

REPUBLIC OF SOUTH AFRICA

Private Residence	Johannesburg	2017
-------------------	--------------	------

Boutique Showroom	Johannesburg	2010
-------------------	--------------	------

One & Only Hotel	Cape Town	2009
------------------	-----------	------

TUNISIA

Private Residence	Tunisia	2010
-------------------	---------	------

Villa Á Gamarth	Tunisia	2009
-----------------	---------	------

Kobet Ennahas Palace	Manouba	2003
----------------------	---------	------

Residence for state's visits	Tunisia	2002
------------------------------	---------	------

Acropol Hotel	Tunisia	2002
---------------	---------	------

Residence for state's visits	Tunisia	1999
------------------------------	---------	------

--	--	--

--	--	--

--	--	--

--	--	--

--	--	--

--	--	--

--	--	--

--	--	--

--	--	--

--	--	--

--	--	--

--	--	--

--	--	--

--	--	--

--	--	--

--	--	--

--	--	--

--	--	--

--	--	--

--	--	--

--	--	--

--	--	--

--	--	--

--	--	--

--	--	--

--	--	--

--	--	--

--	--	--

--	--	--

--	--	--

--	--	--

--	--	--

--	--	--

--	--	--

--	--	--

--	--	--

--	--	--

--	--	--

--	--	--

--	--	--

--	--	--

--	--	--

--	--	--

--	--	--

--	--	--

--	--	--

--	--	--

--	--	--

--	--	--

--	--	--

--	--	--

--	--	--

--	--	--

--	--	--

--	--	--

--	--	--

--	--	--

--	--	--

--	--	--

--	--	--

--	--	--

--	--	--

--	--	--

--	--	--

--	--	--

--	--	--

--	--	--

--	--	--

--	--	--

--	--	--

--	--	--

--	--	--

--	--	--

--	--	--

--	--	--

--	--	--

--	--	--

--	--	--

--	--	--

--	--	--

--	--	--

--	--	--

--	--	--

--	--	--

--	--	--

--	--	--

--	--	--

--	--	--

--	--	--

--	--	--

--	--	--

--	--	--

--	--	--

--	--	--

--	--	--

--	--	--

--	--	--

--	--	--

--	--	--

--	--	--

--	--	--

--	--	--

--	--	--

--	--	--

--	--	--

--	--	--

--	--	--

--	--	--

--	--	--

--	--	--

--	--	--

--	--	--

--	--	--

--	--	--

--	--	--

--	--	--

--	--	--

--	--	--

--	--	--

--	--	--

--	--	--

--	--	--

--	--	--

--	--	--

--	--	--

--	--	--

--	--	--

--	--	--

--	--	--

--	--	--

--	--	--

--	--	--

--	--	--

--	--	--

--	--	--

--	--	--

--	--	--

--	--	--

--	--	--

--	--	--

--	--	--

--	--	--

--	--	--

--	--	--

--	--	--

--	--	--

--	--	--

--	--	--

--	--	--

--	--	--

--	--	--

--	--	--

--	--	--

--	--	--

--	--	--

--	--	--

--	--	--

--	--	--

--	--	--

--	--	--

--	--	--

--	--	--

--	--	--

--	--	--

--	--	--

--	--	--

--	--	--

--	--	--

--	--	--

--	--	--

--	--	--

--	--	--

--	--	--

--	--	--

--	--	--

--	--	--

--	--	--

--	--	--

--	--	--

--	--	--

--	--	--

--	--	--

Istana Melawati (Royal Palace)	Kuala Lumpur	2002–2003
Westin Hotel, ballroom and atrium	Kuala Lumpur	2003
Selda Multipurpose Hall	Kuala Lumpur	2002
Deputy Prime Minister's Residence	Putrajaya	2001

MARIANNA ISLANDS

Imperial Pacific Resort, Casino & Presidential Suite	Saipan	2017
--	--------	------

MYANMAR

NGO Building	Nay Pyi Taw	2010
Singapore Embassy	Yangon	2002
Parliament Hall (Pyithu Hluttaw)	Yangon	1999

PHILLIPINES

Hilton Resort World	Manila	2018-2019
World Resort Manila Bay	Manila	2018-2019
Sheraton Hotel RWM & Casino MAXIM	Manila	2018-2019
Okada Resort & Casino	Manila	2017
Ayala Alabang Residence	Manila	2017
New World Makati Hotel	Makati	2012
Shangri-la's Mactan Resort & Spa	Mactan	2005

SINGAPORE

Raffles Hotel	Singapore	2019
Private Residence	Singapore	2017
The Ritz-Carlton Hotel, Presidential Suite	Singapore	2016
Private Residence, Chestnut Crescent	Singapore	2015
Hotel Boss	Singapore	2015
Beijing #1 Restaurant, Marina Bay Sands Casino	Singapore	2013
W-Sentosa, ballroom	Singapore	2012
Resort World Sentosa, Casino entrance	Singapore	2011
Four Seasons Hotel, ballroom	Singapore	2010
Marina Bay Sands Hotel & Casino	Singapore	2010
Ion Orchard Residences	Singapore	2010
Fullerton Bay Hotel	Singapore	2010
Carlton Hotel	Singapore	2009
Private Residence, Nassim Road	Singapore	2009
Parkview Éclat Residences	Singapore	2009
Ascott Raffles Place Hotel	Singapore	2008
Ba Xin Tower Club	Singapore	2008
Tan Tock Seng Hospital, atrium	Singapore	2006
St. Regis Hotel	Singapore	2006
Conrad Hotel Business Centre	Singapore	2006
The Ritz-Carlton Hotel	Singapore	2004
Shangri-La Hotel, Valley Wing	Singapore	2003
Regent Hotel, ballroom	Singapore	2002
Oriental Hotel, lobby	Singapore	2002

SOUTH KOREA

Paradise Casino	Busan	2016
Paradise Casino	Incheon	2016
Special Korean Project Kirin	Seoul	2010
Songdo Sheraton Hotel	Songdo	2009
Lotte Hotel	Seoul	2003
Radisson Plaza Hotel	Seoul	2002
Paradoxe Hotel, Casino lobby	Pusan	2002
Sheraton Walker Hill Hotel	Seoul	2001

SRI LANKA

Galle Face Hotel	Colombo	2015
Ozo Hotel	Colombo	2014
Hotel Colombo	Colombo	2013

TAIWAN

Mandarin Oriental Hotel	Taipei	2014
-------------------------	--------	------

Le Meridien Hotel	Taipei	2011
City Lite's Project, Company Building	Taipei	2011
Le Meridien Hotel	Taipei	2010
IBT Bank	Taipei	2007
Sheraton Hotel	Taipei	2003
Taipei Orchestra Hall	Taipei	2000
Le Petit Sherwood Hotel	Taipei	1998

THAILAND

Mandarin Oriental hotel - Lobby, Oriental suite	Bangkok	2019
Private Residence, Khun Prathan Chaiprasith	Bangkok	2016
Sukhothai Palace	Bangkok	2014
Thai Prince Palace, pool pavilion	Bangkok	2012
Oriental Chiang Mai, crystal fountain	Chiangmai	2009
Mandarin Oriental Hotel, Lord Jim's restaurant	Bangkok	2004
Westin Hotel, L7 and L8	Bangkok	2003
Conrad Hotel, Presidential suites	Bangkok	2003
Regent Hotel, lobby	Bangkok	2001
Palace of the Crown Prince	Nontaburi	2000
Plaza Athenee Hotel, ballroom	Bangkok	2000
Merchant Court Hotel, lobby and hall	Bangkok	1999

VIETNAM

People Courts of Investigation	Hanoi	2016
Vietnam National Assembly House	Hanoi	2015
Hanoi Police Headquarters	Hanoi	2014
JW Marriott Hotel	Hanoi	2012
Grand Ho Tram Strip Hotel	Ho Tram	2012
Sheraton Hotel	Ho Chi Minh	2004

EUROPE

CZECHIA

Hraniční Castle	Hlohovec u Břeclavi	2018
Aspira Business Centre	Prague	2018
Ratměřice Castle	Ratměřice	2017
Taman Sari Royal Heritage Spa	Prague	2017
Mouse, Confectionery Store	Prague	2017
Municipal Hall	Brno	2016
Clarion Grand Hotel Gold Lion	Liberec	2016
Ballroom Těšín	Těšín	2014
Casino Alžbětín	Železná Ruda	2014
Private Residence Ludmila	Prague	2013
Petrovice Castle	Petrovice	2013
Private Residence, Sprinkle	Prague	2013
Vienna International Headquarters, meeting room	Prague	2012
Four Seasons Hotel, CottoCrudo Restaurant	Prague	2012
Villa Tugendhat	Brno	2012
Alchemist Hotel	Prague	2011
Kolowrat Palace – restaurant	Prague	2010
Redo Hotel Marriott	Prague	2010
Chateau Kostelec nad Orlicí	Kostelec n. Orlicí	2010
Buddha Bar Hotel	Prague	2009
Tuscany Palace	Prague	2009
Hotel Schlosspark	Karlovy Vary	2009
Villa Richter – A National Cultural Monument	Prague	2008
Hotel Savannah	Hatě – Znojmo	2008
Chateau Šluknov	Šluknov	2008
Crowne Plaza Prague Castle Hotel	Prague	2007

Marriott Hotel	Prague	2007
Hotel Imperial	Prague	2007
Mandarin Oriental Hotel	Prague	2006
Bellevue Restaurant	Prague	2006
Hotel Piazza	Karlovy Vary	2005
Pachtuv Palace	Prague	2004
Chateau Lány	Lány	2003
Hilton Hotel	Prague	2002
Nosticky Palace	Prague	2002
Seat of the Czech Parliament	Prague	1998
Lichtenstein Palace	Prague	1995
Prague Castle	Prague	1986

AUSTRIA

Schloss Hotel Monchstein	Salzburg	2018
--------------------------	----------	------

BELGIUM		
Tangla Hotel, wellness	Brussel	2017
Old Jameson Distillery	Brussel	2017
Aux Merveilleux de Fred patisseries	Brugge	2016
Tom Pouce Restaurant	Brugge	2011
Luc Verheyte Private Residence	Kapellen	2010

DENMARK

Copenhagen Mosque	Copenhagen	2014
Axel Towers	Copenhagen	2017

FRANCE

AM Restaurant	Paris	2017
Aux Merveilleux de Fred	Lyon, Paris, Lille	2016
Norwegian Cruise Line / Epic	Built in STX France shipyard	2015
Marriott Rive Gauche Hotel	Paris	2014
Peninsula Paris Hotel	Paris	2014
Shangri-la Hotel	Paris	2013
Royal Monceau Hotel	Paris	2010
Private Castle	Saint Farge	2010
Shangri-la Hotel	Paris	2010
Palace in Maxilly	Maxilly	2008–2009

FINLAND

Indonesian Embassy	Helsinki	2013
--------------------	----------	------

GERMANY

Spectrum of the Seas	Meyer Werft	2019
Norwegian Bliss	Meyer Werft	2018
Norwegian Cruise Line / Norwegian Joy	Built in Meyer Werft shipyard	2017
Star Cruises / World Dream	Built in Meyer Werft shipyard	2017
MY Aurora Yacht	Built in Lürssen shipyard	2017
MY Jupiter Yacht	Built in Lürssen shipyard	2016
MY Plus Ultra Yacht	Built in Lürssen shipyard	2016
My Dilbar Yacht	Built in Lürssen shipyard	2016
Royal Caribbean / Ovation of the Seas	Built in Meyer Werft shipyard	2016
Star Cruises/ Genting Dream	Built in Meyer Werft shipyard	2016
Villa Jena	Düsseldorf	2013
Norwegian Cruise Line / Breakaway	Built in Meyer Werft shipyard	2012
Disney Cruise Line / Disney Fantasy	Built in Meyer Werft shipyard	2011
Disney Cruise Line / Disney Dream	Built in Meyer Werft shipyard	2010
Shneyder Residence	Passau	2010
Private Residence	Bremen	2010
Martin Luther University	Halle	2008
Hotel Hirsch	Baden Baden	2007
Municipal Hall	Kastel	2004
Olympic Stadion	Berlin	2004
Kempinski Hotel	Berlin	2003

Adlon Palais	Berlin	2002
--------------	--------	------

GREAT BRITAIN

Great Scotland Yard Hotel	London	2019
Harrods Perfumery	London	2018
Ned Hotel	London	2017
Lillie Square Clubhouse	London	2017
19 Upper Brook Street, Mayfair	London	2016
Four Seasons London at Ten Trinity Square	London	2016
Norwegian Cruise Line / Gem	Built in MJM Marine Ltd. shipyard	2016

MY Aquila Yacht	Built in Pendennis shipyard	2016
Regent Seven Seas / Navigator	Built in Total Solution shipyard	2016
Regent Seven Seas / Voyager	Built in Total Solution shipyard	2016
MY Beegham Yacht	Built in Sunseeker shipyard	2015
Harrods Perfumery	London	2014, 2017
Reeves Mews Mayfair	London	2013
Private Residence	London	2013
Great Northem Hotel	London	2012
Radisson Blu Edwardian Heathrow Hotel	London	2012
Private Residence, Warfield	Ascot	2011
Langsham Hotel Spa	London	2010
Savoy Hotel	London	2010
Four Seasons Hotel	London	2010
Heythrop Park Hotel, Crowne Plaza	Hertfordshire	2010
Bar & Restaurant, Gordon Ramsay	Cardiff	2010
Murano Restaurant	London	2008
Hyatt Regency Hotel	London	2005
Maison Colombier Hotel	London	2002
Empire Hotel	North Wales	2002

GREECE

Four Seasons Hotel	Nafsika	2019
Four Seasons Hotel	Arion	2019
Metropolitan Hotel	Athens	2018
Cloister	Dochiariou	2013
La Marquise Hotel	Rhodes	2010
Regency Casino Mont Parnes	Athens	2006

HUNGARY

Gresham Four Seasons Hotel, Andrassy meeting room	Budapest	2017
The Ritz-Carlton Hotel	Budapest	2016
Esterházy Castle	Pápa	2014
Spirit Hotel Thermal Spa	Sárvár	2011
Gresham Four Seasons Hotel	Budapest	2004

IRELAND

Adare Manor Hotel	Limerick	2017
Hotel Europe	Killarney	2008
Kilashee Hotel	Dublin	2008

ITALY

Seven Seas Mariner	refit	2018
MY Spectre	Benetti	2018
I Gigli Mall	Florence	2017
Majestic Princess Cruise Ship	Built in Terst, Italy	2016
Regent Seven Seas / Explorer	Built in Genova, Italy	2016
Queen Mavia Yacht	Built in Fincantieri shipyard, Italy	2014
Teatro di Comunale (theatre)	Modena	1998

LATVIA

Presidential Castle	Riga	2014
---------------------	------	------

LITHUANIA

Private Residence "Tower"	Vilnius	2012
---------------------------	---------	------

LUXEMBOURG		
Private Residence Goedert	Luxembourg	2013
NETHERLAND		
Iraq Embassy	Haag	2009
MACEDONIA		
Parlament House, entrance	Skopje	2012, 2014
MONACO		
Casino La Salle Blanche	Monte Carlo	2012
POLAND		
Shopping Mall Posnania	Poznan	2017
Double Tree by Hilton Hotel & Conference Centre	Warsaw	2014
Chateau Raciborz	Raciborz	2010
Ostrowski Conference Centre	Katowice	2010
Hotel Korona	Rzezno	2009
Bonerowski Palace	Krakow	2007
Westin Hotel	Warsaw	2003
PORTUGAL		
Royal Óbidos Spa & Golf Resort	Lisboa	2014
TURKEY		
Safran Restaurant at Ajwa Hotel Sultanahmet	Istanbul	2016
Divan hotel	Adana	2015
Raffles Istanbul Hotel, Zorlu Shopping Centre	Istanbul	2014
Hilton Istanbul Bomonti Hotel & Conference Center	Istanbul	2013
Hilton Bursa Convention Center & Spa	Bursa	2012
Shopping Mall Tarsu	Mersin	2012
Armaggan Galeri	Istanbul	2011
JW Marriott Hotel	Ankara	2011
ROMANIA		
Casino	Bucharest	2014
Grand Hotel du Boulevard	Bucharest	2012–2013
SLOVAKIA		
Private Residence	Piešťany	2017
Private Residence	Necpaly	2017
Penthouse Samorin	Samorin	2016
Wellness Hotel	Tatranská Lomnica	2016
Hotel Tatra	Tren ín	2012
Private Residence	Bratislava	2012
Hotel Tehelne Pole	Bratislava	2011
National Theatre	Bratislava	2011
Spa Brúšno	Brúšno	2010
Riverdance School	Bratislava	2010
Business Hotel	Bratislava	2008
SPAIN		
MY Polar Star Yacht	Built in M892 Facilities shipyard	2016
Radisson Blu Hotel Sol Mogan	Puerto de Mogán	2016
Private Residence	Mallorca	2016
Disney Cruise Line / Disney Wonder	Built in Navantia shipyard	2016
Disney Cruise Line / Disney Magic	Built in Navantia shipyard	2013
Private Residence	Madrid	2010
Marbella Residence	Marbella	2008
Cordoba Theatre	Cordoba	2003
Albacete Hotel	Albacete	2002
SWEDEN		
Private Residence	Göteborg	2016
SWITZERLAND		
World Trade Organization	Geneva	2018
Parkhotel	Vitznau	2017

Theatre	Bern	2016
---------	------	------

RUSSIA & CIS

RUSSIA

Holiday Inn Hotel Sokolniki	Moscow	2018
The Iset Tower	Ekaterinburg	2018
Private residence Millenium	Moscow	2018
Teatralny Dom na Povarskoy	Moscow	2018
Private residence Palkina	Saint Petersburg	2017
Private Apartament Bolshoi Afanasievski	Moscow	2017
Private residence Venezia	Saint Petersburg	2016
Private residence Agalarovo	Moscow	2016
Czech House – Restaurant	Moscow	2015
Four Seasons hotel	Moscow	2014
Malevich Restaurant	Nizny Novgorod	2014
Private residence	Samara	2014
Private Residence Zhukovka	Moscow	2014
Private Residence Barvikha	Moscow	2014
Russian Cultural Foundation	Moscow	2014
Malevich Restaurant	Nizny Novgorod	2014
Private residence	Samara	2014
Il Lago dei Cigni Restaurant	Saint Petersburg	2013
Four Seasons Hotel Lion Palace	Saint Petersburg	2012
Bolshoi Theater	Moscow	2011
Private Residence	Kaliningrad	2011
Winter Garden in Kremlin	Moscow	2011
Lotte Hotel	Moscow	2010
Concert Hall	Ekaterinburg	2010
Administrative Building	Ekaterinburg	2010
Big Kremlin House	Moscow	2010
Wedding House	Tiumen	2010
Grocer Sevastyanov's House	Ekaterinburg	2009
State Theater and Concert Hall	Groznyj	2008
Drama Theater	Saint Petersburg	2008
Children's Ballet	Ekaterinburg	2008
Theatre	Astrakhan	2008
Atrium Palace Hotel	Ekaterinburg	2008
Radisson Sas Don Hotel	Rostov on Don	2007
Building of State Philharmony	Astrakhan	2007
Czaricyno Palace	Moscow	2007
Swissotel Hotel	Moscow	2005
Presidential Palace	Moscow	2004
Bolshoi Theater	Moscow	2002
Musical and Comedy Theater	Rostov on Don	1999

AZERBAIJAN

Convention Center	Baku	2016
Hard Rock Café	Baku	2016
Boulevard Hotel, lobby	Baku	2016
Flame Tower, meeting room	Baku	2016
Chenot Palace Health Wellness hotel	Qabala	2016
Trump tower	Baku	2015
Intourist hotel – White city	Baku	2015
Private Residence Zaquiba	Baku	2014
Fairmont hotel	Baku	2012
Shahdag Resort Hotel	Shahdag	2012
JW Marriott Absheron Hotel	Baku	2011
Private Residence	Baku	2011

Palace – Green Valley	Baku	2010
ARMENIA		
The Alexander Luxury Collection Hotel	Yerevan	2018
Starwood luxury hotel	Yerevan	2017
Private Residence	Goris	2013
Private Residence	Yerevan	2009

BELARUS

Conference Palace	Minsk	2014
Casino House	Minsk	2009

ESTONIA

Private Residence	Talinn	2011
-------------------	--------	------

GEORGIA

Paragraph resort & spa Shekvetili	Shekvetili	2017
Biltmore hotel	Tbilisi	2016
Sarajshvili Bar	Tbilisi	2009

KAZAKHSTAN

The Ritz-Carlton hotel	Astana	2017
Astana Ballet Theatre	Astana	2016
Penthouse A100 Residence	Astana	2013
Private Residence	Almaty	2012
Private Residence	Kokcetan	2010
Private Residence	Aktobe	2010
Private Villa	Almaty	2008

KIRGISTAN

Mr. Burul Residence	Bishkek	2008
---------------------	---------	------

MOLDAVIA

Private Residence	Chisinau	2012
Pro Darius – Vika Building	Chisinau	2009
Luxurious Shop	Chisinau	2008

TADJIKISTAN

Hotel in Dushanbe	Dushanbe	2008
-------------------	----------	------

UKRAINE

Hilton Hotel	Kiev	2013
Private Residence	Kiev	2013
Private Residence	Doneck	2011
Kiev Bank	Kiev	2011
Conference Hall	Kiev	2010
Private Residence	Kiev	2009
Private Residence	Odessa	2008

UZBEKISTAN

Office Centre	Taskhent	2010
Private Residence	Samarkand	2009
Private Residence	Samarkand	2009

NORTH AMERICA

USA

Westin Canal Place	New Orleans	2019
Mott32 at Palazzo Las Vegas	Las Vegas	2019
Casino at Bellagio Las Vegas	Las Vegas	2019
The Dalmar	Fort Lauderdale	2019
Kimpton Hotel	Miami	2019
Little Nell Hotel	Aspen	2019
Conrad Hotel	New York	2019
Conrad Hotel	Miami	2019
Four Seasons Hotel	Westlake	2019
St. Regis Hotel	San Francisco	2019

The Ritz-Carlton LA Live Residences	Los Angeles	2019
The Ritz-Carlton South Beach	Miami	2019
Grand Bohemian Charlotte	Charlotte	2019
Renaissance Hotel	Orlando	2018
Margaritaville Hotel	Nashville	2018
W Hotel	Atlanta	2018
Intercontinental Hotel	Houston	2018
Four Seasons Hotel	Austin	2018
Marriott Laguardia	East Elmhurst	2018
Graduate Hotel	Seattle	2018
Fairmont Hotel	Berkeley	2018
High Limit Casino at Bellagio Las Vegas	Las Vegas	2018
Casino at Palazzo Las Vegas	Las Vegas	2018
Le Méridien Denver Downtown	Denver	2018
Bellagio Las Vegas, Spago Restaurant	Las Vegas	2018
SLS Hotel Beverly Hills	Beverly Hills	2018
Post Oak Hotel	Houston	2018
Omni Hotel	Louisville	2018
The James Hotel NoMad	New York	2018
Hutchinson Shores Resort & Spa	Jensen Beach	2018
Graduate Hotel	Iowa City	2018
Mondrian Park Ave, SLS Hotel	New York	2018
NoMad Los Angeles Hotel	Los Angeles	2018
Carnival Cruise Ship	Built in Miami, Florida	2018
Marriott Hotel Vail	Chicago	2018
Diplomat Hotel Curio	Miami	2018
Conrad City Center DC	Washington D. C.	2018
Rosina at The Palazzo®	Las Vegas	2018
North Bethesda Marriott	Bethesda	2018
Muse Oceanfront Residences	Miami	2018
Disney's Caribbean Beach Resort	Orlando	2018
Gaylord Texan	Dallas	2018
JW Marriott Marco Island Beach Resort	Naples	2018
AC Hotel Madison Downtown	Madison	2017
Double Tree Seaworld Hotel	Orlando	2017
Renaissance Dallas at Plano Legacy West Hotel	Plano	2017
Aria Convention Centre	Las Vegas	2017
Viceroy Chicago	Chicago	2017
Graduate Lincoln Hotel	Lincoln	2017
Omni Louisville Hotel	Louisville	2017
Le Meridien Hotel	Denver	2017
Marriott Hotel Dallas Fort Worth	Grapevine	2017
Madison Councourse Hotel	Madison	2017
Pointe Hilton Squaw Peak Resort	Squaw Peak	2017
Hutchinson Shores Resort & Spa	Jensen Beach	2017
Palms Casino	Las Vegas	2017
Delta Sky Club Atlanta, Hartsfield-Jackson Atlanta International Airport	Atlanta	2017
Saks Fifth Avenue	Houston	2017
Renaissance Hotel	Nashville	2017
James Hotel	New York	2017
Renaissance Hotel	Palm Springs	2017
Hyatt Hotel	Lake Tahoe	2017
Hyatt Wild Oaks Ranch	San Antonio	2017
Westin Hotel	Tampa	2017
The Ritz-Carlton Hotel	Atlanta	2017
Oxford Hotel	Denver	2017
Maven Hotel	Denver	2017
Marriott Hotel	North Bethesda	2017

Fess Parker Hotel	Santa Barbara	2017
SLS Hotel	New York	2017
Embassy Suites	Seattle	2017
W Bellevue Hotel	Seattle	2017
W Colony Square Hotel	Atlanta	2017
Pasea Hotel	Huntington Beach	2016
Residence Inn	Pasadena	2016
Hyatt Regency Hotel	Reston	2016
ACE hotel	New Orleans	2016
SLS Hotel	Seattle	2016
Pendry Hotel	San Diego	2016
Borgata Hotel & Spa	Las Vegas	2016
Pallazo Hotel	Las Vegas	2016
Colonnade Hotel	Coral Cables	2016
Freehand Hotel	Los Angeles	2016
Nikko Hotel	San Francisco	2016
Hyatt Regency Capitol Hill Hotel	Washington D. C.	2016
Hyatt Regency Hotel	Chicago	2016
Marriott Denver Tech Hotel	Denver	2016
Hyatt Hotel	Lexington	2016
Beekman Hotel	New York	2016
Renaissance Hotel	Chicago	2016
Four Seasons Hotel	Seattle	2016
Loews Hotel	Minneapolis	2016
Novartis Headquarters	Dallas	2016
Phoenician Hotel	Scottsdale	2016
Union Station Hotel	Nashville	2016
Westin Hotel	Jersey City	2016
The Ritz-Carlton Hotel	Amelia Island Florida	2016
Hilton Hotel	Cleveland	2016
Halcyon Hotel	Denver	2016
Pontchartrain Hotel	New Orleans	2016
Thompson Hotel, public areas	Nashville	2016
Monte Carlo Concert Hall	Las Vegas	2016
MGM Hotel & Casino	National Harbor	2016
Lucky Dragon Hotel & Casino	Las Vegas	2016
Green Valley Ranch Hotel & Casino	Las Vegas	2016
Marriott Hotel	New Orleans	2016
Marriott Marquis San Diego Marina	San Diego	2016
Hyatt Regency San Francisco Airport Hotel	San Francisco	2016
Kimpton Hotel	Chicago	2016
iPic Theaters®	North Miami Beach	2016
L'Ermitage Beverly Hills Hotel	Los Angeles	2016
Westin St. Francis Hotel	San Francisco	2015
3030 Ocean Restaurant at Harbor Beach Marriott Resort & Spa	Fort Lauderdale	2015
Loews Ventana Canyon Resort	Tucson	2015
Margaritaville Hollywood Beach Resort	Hollywood Beach	2015
Claremont Club & Spa, A Fairmont Hotel, Berkeley	Berkeley	2015
Royal Sonesta Harbor Court Baltimore Hotel	Baltimore	2015
Westin Hotel	Cincinnati	2015
Logan™ Philadelphia's Hotel	Philadelphia	2015
Freehand Chicago Hotel	Chicago	2015
Etiha Lounge at JFK Airport	New York	2015
Clement Hotel	Palo Alto	2015
Delano Las Vegas	Las Vegas	2015
Kimpton Solamar™ Hotel	San Diego	2015
Axiom Hotel	San Francisco	2015
Aria Casino & Hotel Gem Bar, Aria™ Resort & Casino	Las Vegas	2015

Pier 2620 Hotel	San Francisco	2015
Fairmont San Francisco	San Francisco	2014
Grand Hyatt Hotel	Washington	2015
Park Plaza Hotel	Boston	2015
Sheraton Hotel	Bloomington	2015
Marriott Hotel	Newport	2015
Marriott Hotel	Marina Del Ray	2014
SLS Las Vegas Hotel & Casino	Las Vegas	2014
The Ritz-Carlton Hotel	San Francisco	2014
Chicago Embassy Suites	Chicago	2014
Embassy Row Hotel	Washington	2014
Marriott Airport Hotel	Houston	2014
Loews Miami Beach Hotel	Miami	2014
Bethesda Marriott Hotel	Washington	2014
Omni Richmond Hotel	Richmond	2014
JW Marriott Phoenix Desert Ridge Resort & Spa	Phoenix	2014
Double Tree by Hilton Chicago – Oak Brook	Oak Brook	2014
Westin Southcoast Plaza Hotel, guestrooms	Costa Mesa	2014
Hyatt Recency Hotel	Chicago	2014
Royal Sonesta Hotel	Baltimore	2014
Westin Hotel	Cincinnati	2014
Grand Hyatt Hotel	Atlanta	2014
JW Marriott Hotel	Houston	2014
Fairmont Hotel Kea Lani	Maui	2013–2014
Intercontinental Hotel	Boston	2013
Sheraton Hotel Harbor Island	San Diego	2013
Sonesta Cambridge Hotel	Boston	2013
Westin Hotel	Indianapolis	2013
Westin Hotel Times Square	New York	2013
Westin Hotel La Paloma	Tucson	2013
The Ritz-Carlton Resort	Naples	2013
Marriott Newark Airport Hotel	Newark	2013
Fairmont Hotel	San Francisco	2013
Fairmont Scottsdale Princess Hotel	Scottsdale	2013
Four Seasons Resort At Walt Disney World Resort	Orlando	2013
Four Seasons Hotel	Baltimore	2013
Traymore Hotel Miami	Miami	2013
Palace Hotel	New York	2013
Westin Hotel, Peach Tree Plaza	Atlanta	2012–2013
Intercontinental Hotel	Miami	2012
New York Palace Hotel	New York	2012
Mandarin Oriental Hotel	San Francisco	2012
Hilton Hotel, executive lounge	New York	2012
Westin Snowmass Resort	Snowmass	2012
Palazzo Hotel and Casino	Las Vegas	2012
Rainbow Room, Rockefeller Center	New York	2012
The Ritz-Carlton Hotel, Buckhead	Atlanta	2012
The Ritz-Carlton Tysons Corner	Mc Lean	2012
Westin Hotel	Hilton Head	2012
Omni Resort Hilton Head	Hilton Head	2012
40/40 Club New York	New York	2011
The Ritz-Carlton Hotel	Marina Del Ray	2011
Cosmopolitan of Las Vegas	Las Vegas	2010
Hilton Hotel	Washington	2010
Trump National Golf Club	Pine Hill, NJ	2010
NYC Restaurant	New York	2010
City Center – MGM	Las Vegas	2009
Disney Vacation Club	Orlando	2009

Octavius Towers Hotel	Las Vegas	2009
St. Regis Hotel	Atlanta	2008
Horseshoe Hammond Hotel & Casino	Hammond, IN	2008
Gaylord Hotel	Baltimore	2008
Potawatomi Casino	Milwaukee, WI	2008
Condado Hotel & Resort	Puerto Rico	2008
Trump International Hotel	New Jersey	2008
Palace Hotel	New York	2007
Conrad Hotel	Indianapolis	2007
Grand Hyatt Hotel	San Antonio	2007
Trump Hotel & Casino	Las Vegas	2007
Trump Tower	Chicago	2007
Golden Nugget Hotel & Casino	Las Vegas	2007
Mandalay Bay – Wedding Chapel	Las Vegas	2006
Disney's Beach Club Resort	Orlando	2006
Red Rock Casino	Las Vegas	2006
Green Valley Ranch Resort	Las Vegas	2006
St. Regis Hotel	San Francisco	2006
Caesars Palace	Las Vegas	2005
Wynn Las Vegas Casino	Las Vegas	2005
Hilton Hotel	Omaha, Nebraska	2004
Princeton University McCarter Theatre	Princeton	2004
Mandarin Oriental Hotel	Washington D. C.	2004
Hilton Hotel	Houston	2003
Venetian Hotel	Las Vegas	2003
Brown Palace Hotel	Denver	2002
Renaissance Hotel	Charleston	2001
The Ritz-Carlton Hotel	New Orleans	2000
The Ritz-Carlton Hotel	Philadelphia	2000
The Ritz-Carlton Hotel	Washington D. C.	2000

CANADA		
The Fairmont Palliser Hotel	Calgary	2019
Four Seasons Hotel	Toronto	2019
The Fairmont Royal York	Toronto	2019
Fairmont Banff Springs	Banff	2018
Hyatt Hotel	Calgary	2018
The St. Regis	Toronto	2018
Fairmont Queen Elizabeth Hotel	Monreal	2017
Omni King Edward Hotel	Toronto	2017
Marriott Hotel	Markham	2017
Three Civic Plaza Hotel	Vancouver	2017
Bisha Hotel & Residences	Toronto	2017
JW Marriott The Parq Resort & Casino	Toronto	2017
Hyatt Hotel	Calgary	2017
Trump Hotel	Vancouver	2016
Fairmont Empress Hotel	Victoria	2016
Temple Gardens Hotel & Spa, Moose Jaw	Saskatchewan	2015
Fairmont Jasper Park Lodge	Alberta	2015
Fairmont Le Manoir Richelieu Hotel	Quebec	2015
Le Westin Mont Tremblant Hotel	Mont Tremblant	2014
Fairmont Le Château Frontenac Hotel	Quebec	2014
Fairmont Banff Springs Hotel	Banff	2014
Fairmont Chateau Lake Louise Hotel	Lake Louise	2012
Four Seasons Hotel	Toronto	2012
Soltron – David Sochaczewski	Montreal	2009
Intercontinental Hotel	Montreal	2009
Private Residence	Quebec	2008

SOUTH & MIDDLE AMERICA

ARGENTINA		
Chateau Puerto Madero	Buenos Aires	2009
Chateau Puerto Libertador	Buenos Aires	2009
BAHAMAS		
Rosewood Hotel Baha Mar	Nassau	2015
Casino Hotel Baha Mar	Nassau	2014
Private Residence	Nassau	2013
BRASIL		
Hospital Green Line	Sao Paulo	2011
CAYMAN ISLANDS		
Kimpton Hotel, Grand Cayman	Grand Cayman	2016
COSTA RICA		
Margaritaville Hotel	Guanacaste	2018
DOMINICAN REPUBLIC		
Renaissance Jaragua Hotel	Santo Domingo	2014
EQUADOR		
Restaurant in Hilton Hotel	Guayaquil	2010
CHILE		
Private Residence	Santiago de Chile	2011
Club Aleman de Puerto Varas	Puerto Varas	2010
Private Residence	Valparaíso	2010
Private Residence	Santiago de Chile	2010
CUBA		
Palacio Marques de Arcos	La Habana	2016
Gran Teatro de La Habana	La Habana	2014
Teatro Martí	La Habana	2013
Casa del Marques de Arcos	La Habana	2010
Palacio Conde del Ca ongo	La Habana	2010
Casa Verde	La Habana	2009
GUATEMALA		
Private Residence	Ciudad de Guatemala	2011
MEXICO		
JW Marriott Hotel	Mexico City	2013
Four Seasons Hotel Punta Mita	Nayarit	2012
Private Residence	Mexico D.F.	2010
Private Residence	Cancún	2010
PANAMA		
Private Residence	Panama City	2013
Private Residence	Panama City	2011
UI Norma	Panama City	2008
Hotel Panama City	Panama City	2007
PARAGUAY		
Private Residence	Asuncion	2010
SALVADOR		
Hilton Princess	San Salvador	2004
URUGUAY		
Casino Carrasco	Montevideo	2012
VENEZUELA		
Marriott Maracay Golf Resort	Maracay	2017

Preciosa *worldwide*



Crystal Valley

Headquarters
Preciosa - Lustry, a. s.
Nový Svět 915
471 14 Kamenický Šenov
Czech Republic
P +420 488 113 111
E sales@preciosalighting.com

Hong Kong

Preciosa International (H.K.) Ltd.
Unit 2308, Enterprise Square II,
3 Sheung Yuet Road, Kowloon Bay,
Kowloon, Hong Kong
P +852 2753 9595
E hongkong@preciosalighting.com

Russia & CIS

Preciosa Russia & CIS
Office 150, Entr. 7
4th Tverskaya-Yamskaya Str., 33/39
125 010 Moscow, Russia
P +7 499 251 42 28
E russia@preciosalighting.com

Singapore

Preciosa (SG) Pte Ltd.
Arc 380, #14-01
380 Jalan Besar
Singapore 209000
P +65 6256 2212
E singapore@preciosalighting.com

United Arab Emirates

Preciosa Gulf Fzco
Dubai Design District,
Building #7, Office A101, Dubai,
United Arab Emirates
P +971 4 884 8234
E mea@preciosalighting.com

United Kingdom

Preciosa Lighting UK
3 Gower Street
WC1E 6HA London
United Kingdom
P +44 208 870 6220
E uk@preciosalighting.com

United States

Preciosa International, Inc.
Atlanta, GA, USA
P +1 843 270 6271
E georgia@preciosalighting.com

Preciosa International, Inc.
Dallas, TX, USA
P +1 847 630 2467
E texas@preciosalighting.com

Preciosa International, Inc.
Los Angeles, CA, USA
P +1 909 919 6198
E california@preciosalighting.com

Preciosa International, Inc.
15 North Mill Street
Suite 221
Nyack, New York 10960, USA
P +1 845 875 4541
E newyork@preciosalighting.com

FOLLOW US ON SOCIAL MEDIA



@PreciosaLighting

PRECIOSA

We craft *the light*

Concept: Michael Vasku, Jana Ducháčková, Pavla Krykorková / Preciosa Lighting

Art director: Tomáš Langer, Robert Blažek / Crea Vision

Graphic design: Petr Ovsík, David Šupka / Crea Vision

Supervision: Michael Vasku, Andreas Klug, Vladimír Kadlec / Preciosa Lighting

Production: Daniel Švarc, Pavla Krykorková, Nikola Veselá / Preciosa Lighting

Photography post-production: Petr Ovsík, Denisa Kučíková / Crea Vision

Design & layout: Petr Ovsík, David Šupka / Crea Vision

Text & language editing: Jacy Meyer / Preciosa Lighting

Published: Preciosa - Lustry a.s., Nový Svět 915, Kamenický Šenov, Czech Republic

Print: Finidr, s.r.o.

First edition: 2019

